

MORE THAN
100 GLORIOUS YEARS OF



COLLEGE FOR
WOMEN UNIVERSITY
LAHORE
1922-2022

PROSPECTUS INTERMEDIATE ADMISSION

F.A / F.SC / ICS / I.COM
GENERAL SCIENCE / HOME ECONOMICS
SESSION 2025-27

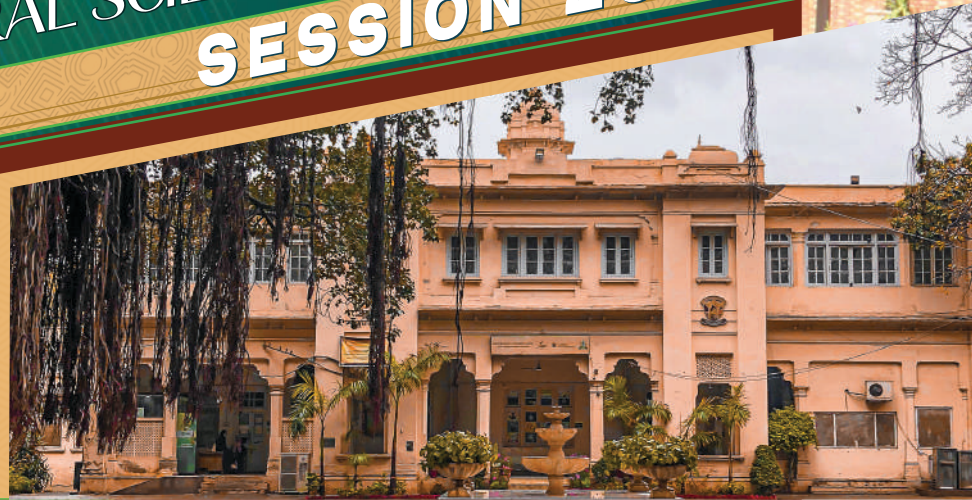

Index

01	Vice Chancellor's Message	01
02	Head Intermediate Message	02
03	Mission & Vision	03
04	History of LCWU	04
05	Photo Gallery	06-08
06	Intermediate Administrative Staff	09-10
07	Under Graduate and Postgraduate Programs	11
08	Academic Programs 2025-2027	12-13
09	Self Support Programs 2025-2027	14
10	Academic Departments (Faculty)	15-24
11	Admission Rules (Application Procedure)	25
12	Reserved Seats	26
13	Migration	27
14	Examination (Internal and External / BISE LHR)	//
15	Medals	//
16	Leave Rules	//
17	Conduct and Behavior	28
18	College Uniform (Dress Code)	//
19	Co-curricular and Sports Activities	//
20	College Library	30
21	Identity Cards	//
22	Pictorial Board	//
23	Medical Facilities	32
24	Transport Facilities	33-34
25	Scholarships (Financial Assistance for Students)	//
26	Directorate of Student Affairs	35
27	Student Counseling and Guidance Centre	//
28	Centre for Career Counseling and Job Placement	36
29	Independent Living Centre (Community Service)	//
30	Hostel Rules & Regulations	37-41
31	Fee Structure	42
32	Last Year Merit	43



Dear Students,

It gives me immense pleasure to welcome you as our first-year class of session 2025-2027 of the Intermediate Section of Lahore College for Women University. You are indeed blessed to find an opportunity to get education at one of the finest intermediate colleges of Lahore. Our college is recognized as a state leader in teaching and learning, student relationships and wellbeing.

LCWU as an institute, holds the pride of being one of the well renowned colleges of women in Pakistan. LCWU is a premier institution for women education in Lahore and it has successfully completed its journey of 100 glorious years of academic excellence in May, 2022. LCWU enjoys a very good reputation as a gateway for entrance into different universities and professional institutions, both inside the country and abroad. Our state-of-the-art campus has spacious classrooms, well equipped modern science laboratories, a well-designed Art studio, excellent TV and FM studios, WB TV and its News Studio, Computer labs, well stocked library and a vast playground to meet the growing demands of an ever-increasing student body.

Our academic standards continue to improve by every passing year and the curriculum we offer is carefully designed to engage and inspire, providing students with the necessary skills to flourish in an ever-changing world. To complement this, we provide a wide range of sports and extra-curricular activities to enrich their academic and social lives. The Intermediate Section of LCWU has the privilege of having a healthy, harmonious ambience and rich values which have played pivotal role in shaping the future of innumerable students. Our prime focus is on the character building, personality grooming and career development of the students. Scholarships are being offered to make quality education accessible to highly-meritorious but financially constrained students. The Career Counseling and Job Placement Center (CCJP) guides students regarding their future academic career and also facilitate them in finding better job opportunities. LCWU has also its Online Counseling Center for the welfare of students, faculty and staff. I believe that students play the role of backbone of every nation. They determine the future of every society. The College admits students from diversified backgrounds and enables them to learn and be tolerant citizens. Our mission is to transform students into rational thinkers, competent workers, law abiding citizens and spiritually enlightened individuals. This is my firm belief that the rich values and traditions embedded here would carry you to greater heights in future.

I welcome all the students and wish you all the best for achieving greater success and scaling new heights in the coming session. I hope that your stay at LCWU would be rewarding for the State and your future career.

Wishing you all Good Luck!

Prof. Dr. Uzma Quraishi
Vice Chancellor



Head Intermediate Message

I am extremely pleased to extend a heartfelt welcome to the incoming first year session 2025-2027 who have succeeded in joining our vibrant community of learning at Lahore College for Women University. Congratulations! LCWU is a premier institution for women education in Lahore with a history of more than 100 years commendable service to its credit. Our inclusive spirit and dedication to the highest standards of all-around education have helped Lahore College for Women University Lahore build an outstanding reputation. Our mission is to provide the best affordable higher education without compromising on quality, credibility, or academic excellence and we want to produce highly skilled, professional, well-groomed, value-driven women leaders who can shoulder responsibilities in the global community.

At LCWU, we take immense pride in our excellent staff, who are dedicated to create a supportive and enriching learning environment. Our faculty bring wealth of expertise and share their knowledge passionately, ensuring that every opportunity is utilized to grow. We are a strong advocate of merit, commitment to fairness and equal opportunities. Our highly dedicated and professional educators work tirelessly to prepare our students to tackle the future challenges. LCWU empower women for nation-building by imparting education and enhancing their professional skills through a balanced combination of academic theory and practical application. Our state-of-the-art campus provides an ideal setting for learning and growth. Equipped with spacious classrooms, fully equipped labs, a well-stocked library, and a vast playground, we ensure that our facilities meet the evolving needs of our growing student body.

LCWU believes in the holistic development of our students. To complement our academic offerings, we provide an extensive range of co-curricular activities that encompass various interests and talents.

In 2018, LCWU introduced the Self-Supporting Program. This program expanded the seats for F.Sc. (Pre-Medical and Pre-Engineering), ICS (Physics, Statistics, and Economics), I.COM, and Humanities. It provided an opportunity for students who narrowly missed the merit cutoff for the Morning Program to secure admission and excel in their studies.

I ensure your journey at LCWU is bound to be a memorable experience, filled with growth, knowledge, and transformative opportunities. Welcome to Lahore College for Women University, where excellence meets empowerment.

Dr. Aisha Saddiqa

Head Intermediate Section



Mission & Vision:

Vision

To uphold the legacy of academic excellence, integrity, honesty, and service.

Mission

To provide the highest quality education, inculcate ethical values and enlighten the spirit of service to the nation.



History of LCWU

Lahore College for Women University, with a full-time enrollment of about 21,647 students and a teaching faculty of more than 500 members, is one of the most prestigious institutions of Pakistan. It admits students at the Intermediate, Graduate, Master's and Ph.D. levels.

Established in May 1922 as an Intermediate residential college, LCWU originally housed in a building on Hall Road, Lahore, with strength of 60 students (25 boarders) and 13 staff members. By 1950, the college strength had increased to 600 students and shifted to the present building, originally a school, on Jail Road.

LCWU, by 1922, affiliated with the University of the Punjab with an Undergraduate Program in 18 subjects. Within the next two years, the institution had Graduate Programs in 14 subjects. Post-graduate classes in English, were initiated in 1940 and Honors classes in five subjects were introduced in 1949. B.Sc. classes started in 1955 while post-graduate classes in the subjects of Economics and Physics started in 1966. By 1979, Islamic Studies, Political Science and Psychology were, also added to the ever-increasing list of disciplines.

The year 1990, when administrative and financial autonomy was given to the institution, proved to be the turning point in the history of LCWU. On 13 August 1999, became a Degree-Awarding institution. The institution was elevated to the status of a Woman University on 10 September 2002.

At the time of autonomy, in 1990, there were Masters Classes in only six disciplines, but now with the University status, LCWU is offering degrees at graduate, postgraduate and doctoral levels. There is a 4-year B.S. in 46 disciplines, 4 years B.S. professional degrees in Environmental Science, Home Economics, Sociology, BFA Textile Design, Graphic Design, Visual Arts, Interior Design, B.Com, Business Administration, Business Public Administration, BS-CS, B.E. in Electronics, and 5 years Pharm-D and Architecture. The University also offers M.S degrees in 36 subjects. Besides this, the Ph.D. programs in 24 disciplines i.e. Chemistry, Biotechnology, Botany, Computer Science, Mathematics, Education, Applied Psychology, Islamic Studies, Zoology, Environmental Science, Physics, Political Science, Urdu, Punjabi, Persian and Fine Arts are running successfully.



The 21st century has brought a drastic revolution in science, which has completely transformed the world. Today sciences are exploring areas that defy imagination. Keeping in line with the importance of the sciences in today's world, LCWU has been fulfilling the demand of the female students in the area, as this was the only institution offering science subjects at undergraduate level. This is evident from the fact that majority of the female doctors serving and retired, have at some stage; F.Sc. or B.Sc. studied at Lahore College. Since 1922 the college has proved its worth as the highest seat of learning for science subjects. At present Botany, Chemistry, Physics, Zoology, Mathematics, Economics, Statistics, Electronics, Environmental Science, Computer Science, City and Regional Planning, Architecture and Pharmacy are taught at Graduate and MS Level in the Faculty of Science and Technology.

LCWU is cognizant of the significance of Humanities and Social Sciences since they contribute to the aesthetic sense of human beings and are essential for the society. The Department of English, being 74 years old, is the oldest post-graduate department of the University. Founded by Prof Ms. U.K. Sirajuddin, it is still rooted in the traditions of scholarship and academic excellence. Besides English, Urdu, Punjabi, Islamic Studies, International Relations, Political Science, Fine Arts, Pakistan Studies, Mass Communication, Gender and Development Studies are being offered at the BS and MS level. The graduates of LCWU take their place in moral, intellectual and professional leadership in all walks of national life. Among its alumni are an extra ordinary number of teachers, physicians and professionals in all fields of life.

The Intermediate College of Lahore College for Women University is affiliated with the Board of Intermediate and Secondary Education (BISE), Lahore for the purpose of curricula and examination. The Intermediate College has proved to be a very fruitful nursery in providing women force for professional education in the province.



Photo Gallery





Prof.Dr Shahgufta Naz Vice Chancellor LCWU graced event being a Chief Guest



LCWU got winner Position in Athletics Intercollegiate Championship 2023-2024



Lahore College for Women University got 1st position in Intermediate Volleyball Championship 2023-2024.



Lahore College for women University got winner position in Cycling Intermediate event 2023- 2024.



Lahore College for Women University got 2nd position in Badminton inter-collegiate Championship at Punjab College Lahore 2023-2024



Lahore College for Women University got Runner-up position in Table Tennis inter-collegiate Championship at stadium 2023-2024.



Lahore College for Women University got Runner-up position in Cricket inter-collegiate Championship 2023-2024.



Intermediate Administrative Staff

Vice-Chancellor	Prof. Dr. Uzma Qurasih
Head of Intermediate	Dr. Aisha Saddiqa
Registrar	Ms. Uzma Batool Magsi
Treasurer	Mr. Muhammad Younas Jatoi
Director Students Affairs	Dr. Sumera Sajjad
Head Intermediate SSP Program	Prof. Dr. Neelma Munir
Head Intermediate Arts Program	Dr. Samina Riaz
Head Intermediate Science Program	Dr. Huma Tauseef
Chief Proctor	Dr. Ghazala Noureen
Deputy Purchase Officer	Mr. Qadeer Salehri
Deputy Registrar	Mr. Shahid Jamil
Senior Estate Officer	Mr. Sheikh Ghias-ud-Din Ahmad
Transport Officer	Dr. Yawar Hayat Shah
Superintendent	Mr. Muhammad Razaq
Senior Computer Operator	Mr. Aftab Ahmad
Personal Assistant	Ms. Anum-un-Nisa
Demonstrator	Ms. Zainab Mohsin
Demonstrator	Ms. Faiza Shahid
Demonstrator	Ms. Shireen Shahid
Assistant	Mr. Riaz Ahmad
Lab Assistant	Mr. Babar-ul-Hassan Mirza
Senior Clerk	Mr. Athar Rasool
Junior Computer Operator	Mr. Muhammad Awais
Junior Clerk	Mr. Awais Khan
Lecture Assistant	Mr. Syed Muhammad Ahmad <i>(on Daily Wages)</i>
Lab Attendant	Mr. Muhammad Waqas
Naib Qasid	Mr. Abdul Rehman
Naib Qasid	Mr. Salman Nazir
Naib Qasid	Ms. Saba Zahid
Naib Qasid	Mr. Umar Noor Zaman



Under Graduate and Postgraduate Programs

Bachelor Program

An overview of LCWU's Bachelor Program would help you to identify your interests and aptitude, and facilitate planning for your future while choosing subjects to study.

B.S. (4-Year Degree Course)

LCWU offers B.S. Program in 47 disciplines as given below:

Biotechnology, Botany, Chemistry, City and Regional Planning, Disaster Management, Physics,, Economics, Mathematics, Gender and Development Studies, Geography, Software Engineering, Statistics, Sociology, History, Home Economics, Environmental Science, English, Urdu, Punjabi, Applied Psychology, Political Science, Pakistan Studies, International Relations, Mass Communication, Economics & Finance, B.Ed. (Science Education), B.Ed. Secondary, B.Ed. Elementary, B.Ed. (Educational Leadership & Management), B.Ed. (Educational Assessment & Policy), B.Ed. (Assessment & Evaluation), B.Ed. (Educational Research & Policy Studies), Sociology, Social Work, Islamic Studies, Arabic, Persian, Zoology, Physical Education, Philosophy, BBA, B.Com, BPA, B. Electrical Engineering, BFA Graphic Design, Visual Arts, Interior Design, Textile Design, Computer Science, TESOL.

5-Year Degree Program

- Architecture
- Doctor of Physical Therapy (DPT)
- Doctor of Pharmacy (Pharm-D)

M.S. / M. PHIL. Programs (After 16 Years of Education)

LCWU offers M.S Program in 38 disciplines as given below:

Biotechnology, Botany, Chemistry, City and Regional Planning, Nano Science & Technology, Clinical Psychology, Psychology, Computer Science, Geography, Economics, English Literature, Environmental Science, Electrical Engineering, Education, MBA, MBA (Executive) MFA, M.S Fine Arts Studio Practice, History of Arts, Health Psychology, Gender and Development Studies, Islamic Studies, Management Science, Mass Communication, Mathematics, Physics, Political Science, Persian, Punjabi, Statistics, Urdu, TESOL, Zoology, History, Home Economics.

M.PHIL. (Pharmacy) Program (After 16 Years of Education)

LCWU offers M. Phil (Pharmacy) Program in 04 disciplines as given below:

Pharmacology, Pharmacognosy, Pharmaceutical Chemistry, Fine Arts

Ph.D. Program

Besides offering post-graduate courses in 25 disciplines, the Ph.D. programs are being offered in the following subjects: Biotechnology, Botany, Chemistry, Computer Science, Economics, Education, Electrical Engineering, Environmental Science, Fine Arts, Geography, History, International Relations, Islamic Studies, Mass Communication, Mathematics, Management Science, Psychology, Physics, Pharmacology, Political Science, Punjabi, Persian, Statistics, Urdu, Zoology.



ACADEMIC PROGRAMS 2025-2027

Intermediate Regular Programs

Courses of Study: Compulsory Subjects

All students of Science and Arts will study the following compulsory subjects:

- Urdu. (However, foreign Students may study Pakistan Culture, after seeking prior permission from the Controller of Examinations B.I.S.E. Lahore by their own self.)
- English
- Islamic Education in Part-I, Religious Education (option for Non-Muslim Students)
- Translation of the Holy Quran, Ethics (option for Non-Muslim Students)
- Pakistan Studies in Part-II

1. Science Groups (2025-2027)

- Pre-Medical (Physics, Chemistry, Biology)
- Pre-Engineering (Physics, Chemistry, Mathematics)

2. ICS Groups (2025-2027)

- ICS (Physics, Mathematics, Computer Science)
- ICS (Statistics, Mathematics, Computer Science)
- ICS (Economics, Mathematics, Computer Science)

3. General Science Groups (2025-2027)

- (Mathematics, Statistics, Economics)

4. Commerce Groups (2025-2027)

- I. Com [Part-I] (Principles of Accounting, Principles of Economics, Principles of Commerce, Business Mathematics)
- I.Com [Part-II] (Principles of Accounting, Commercial Geography, Banking, Business Statistics)

5. Home Economics Groups (2025-2027)

- Home Economics [Part-I] (Biology and Chemistry, Home Management, Clothing and Textile)
- Home Economics [Part-II] (Applied Art, Food and Nutrition, Child Development and Family Life)

6. Arts (Humanities) Groups (2025-2027)

- Select one subject from each column to complete three elective subjects.

Faculty	Elective Subject -I	Elective Subject-II	Elective Subject-III
Arts (Humanities)	<ul style="list-style-type: none"> • Fine Arts • Economics • Education • Sociology • Health & Physical Education 	<ul style="list-style-type: none"> • History of Islam • Psychology • Civics • Philosophy • Mathematics • Islamiyat 	<ul style="list-style-type: none"> • English Literature • Persian • Urdu Advanced • Punjabi • Arabic • French • Geography • Statistics

Students must apply separately for each group if interested because all faculties have separate merit and no form is interchangeable for another faculty. Change of subject possible on merit only subject to the availability of seat.



ACADEMIC PROGRAMS 2025-2027

Intermediate Self Support Programs

Compulsory Subjects:-

All students of Science and Arts will study the following compulsory subjects:

- Urdu. (However, foreign Students may study Pakistani Culture, after seeking prior permission from the Controller of Examinations B.I.S.E. Lahore by their own self.)
- English
- Islamic Education in Part-I, Religious Education (option for Non-Muslim Students)
- Translation of Holy Quran, Ethics (option for Non-Muslim Students)
- Pakistan Studies in Part-II

1. Science Groups (2025-2027)

- Pre-Medical (Physics, Chemistry, Biology)
- Pre-Engineering (Physics, Chemistry, Mathematics)

2. ICS Groups (2025-2027)

- ICS (Physics, Mathematics, Computer Science)
- ICS (Statistics, Mathematics, Computer Science)
- ICS (Economics, Mathematics, Computer Science)

3. Commerce Groups (2025-2027)

- I. Com [Part-I] (Principles of Accounting, Principles of Economics, Principles of Commerce, Business Mathematics)
- I.Com [Part-II] (Principles of Accounting, Commercial Geography, Banking, Business Statistics)

4. Arts (Humanities) Groups Self Support Program(2025-2027)

- Select one subject from each column to complete three elective subjects.

Faculty	Elective Subject -I	Elective Subject-II	Elective Subject-III
Arts (Humanities)	<ul style="list-style-type: none"> • Fine Arts • Education 	<ul style="list-style-type: none"> • Psychology • Civics 	<ul style="list-style-type: none"> • English • Persian • Punjabi



Academic Departments (Faculty)

Department of Arabic

1. Dr. Qurat-ul-Ain Tahira Ph.D., M.A [Arabic and Isl.], B.Ed. (PU), *Assistant Prof.*
2. Ms. Sobia Maryam Ph.D. (Scholar) M.Phil. (PU), *Lecturer*
3. Ms. Hafiza Farwa Iftikhar Ph.D. (Scholar), M.Phil. (MUL), B.S. (LCWU), *Lecturer*
4. Ms. Haneen Asif M.Phil. (Islamic Uni, Bahawalpur), M.A. (IUB), *Lecturer*

Department of Applied Psychology

1. Prof. Dr. Amina Muazzam Ph.D., M.Sc. (PU), *Professor (TTS) / COD*
2. Dr. Amina Obaid Khawaja Ph.D. (LCWU), M.Phil. (GCU), M.Sc. (PU), *Assistant Prof.*
3. Dr. Amna Khawar Ph.D., M.S (LCWU), M.Sc. (PU), *Assistant Prof.*
4. Dr. Nudra Malik Ph.D., M.S (LCWU), M.Sc. (PU), *Assistant Prof.*
5. Dr. Bisma Ejaz Ph.D., M.S., M.Sc. (LCWU), *Assistant Prof.*
6. Dr. Saima Ahmad Ph.D., M.S. (LCWU), M.Sc. (PU), *Assistant Prof.*
7. Dr. Umm-e-Rubab Kazmi Ph.D. (LCWU), M.S, M.Sc. (GCU), *Assistant Prof.*
8. Dr. Marium Gul Ph.D. (PU), M.Phil. (GCU), M.Sc, *Lecturer*
9. Ms. Sana Belal Ph.D. (Scholar), M.Sc. (PU), *Lecturer*
10. Dr. Saima Eman Ph.D. (The University of Sheffield, UK), M.Sc. (UK), *Lecturer*
11. Ms. Maryam Bawer M.Phil. (GCU), M.Sc. (NICE), *Lecturer*
12. Dr. Toseef Imtiaz Ph.D. (LCWU), M.Phil., M.Sc. (PU), *Lecturer*
13. Ms. Tehziba Kausar M.S. (LCWU) Gold Medalist, *Lecturer*
14. Ms. Zunaira Shabbir M.S. (LCWU), *Lecturer*
15. Ms. Mubeena Munir M.S. (PU), *Lecturer*

Department of Botany

1. Prof. Dr. Zubaida Yousaf Post. Doc. (China), Ph.D. (Q.A.U.), M.Sc. (U.A.A), *COD*
2. Dr. Sumera Iqbal Ph.D. (QAU), M.Sc. (UAA), *Associate Prof. (TTS)*
3. Dr. Shabnam Shaheen Post. Doc. (Malaysia), Ph.D. (Q.A.U), M.Sc. (U.A.A), *Associate Prof. (TTS)*
4. Dr. Khajista Jabeen Ph.D. (PU), M.Sc., *Associate Prof. (TTS)*
5. Dr. Sumera Javad Post Doc. (USA), Ph.D., M.Sc. (LCWU) Gold Medalist, *Associate Prof. (TTS)*
6. Dr. Sobia Ilyas Ph.D. (LCWU), IRSIP Fellowship (USA), BS (Hons) (PU), *Associate Prof.*
7. Dr. Samina Sarwar Ph.D. (PU) IRSIP Fellowship (UK), M.Sc., *Assistant. Prof.*
8. Dr. Mobina Ulfat Ph.D. (GCU), M. Phil., M.Sc., (UAF), *Assistant Prof.*
9. Dr. Sana Khalid Post Doc., Ph.D. (PU) M. Phil, M.Sc. ((PU), *Assistant Prof.*
10. Dr. Kiran Shahzadi Ph.D. (LCWU), M. Phil (GCU), M.Sc. (PU), *Assistant Prof.*
11. Dr. Riffat Siddique Ph.D. (LCWU), M.Sc. (PU), *Assistant Prof.*
12. Dr. Hannan Mukhtar Ph.D. (LCWU), M.Sc. (PU), *Assistant Prof.*
13. Dr. Amina Tariq Ph.D. (LCWU), M.Phil., M.Sc. (GCU), *Assistant Prof.*
14. Dr. Arusa Aftab Ph.D., M.Phil. 1st Position (LCWU), M.Sc. Gold Medalist (GCU), *Assistant Prof.*
15. Dr. Zaryab Khalid Ph.D., M.S (LCWU), *Assistant Prof.*

Supporting Staff:

1. Ms. Shaheen Qasim, *Lecture Assistant*
2. Mr. Muhammad Wasim, *Junior Clerk*
3. Ms. Tayyiba Khaliq, *Lecture Assistant (on daily wages)*

Department of Chemistry

1. **Prof. Dr. Bushra Naseem**, Chairperson, Department of Chemistry, Tenured Professor, M.Phil. (QAU), Ph.D. (QAU), Post DOC Bristol, UK
2. **Prof. Dr. Saadia Rashid Tariq**, Tenured Professor, M.Phil. (QAU), Ph.D. (QAU)
3. **Prof. Dr. Erum Akbar Hussain**, Tenured Professor, M.Sc., Ph.D. (HEJ research institute of chem. KU)
4. **Dr. Shahida Shujaat**, Tenured Associate Professor, M.Phil. (QAU), Ph.D. (HEJ research institute of chem. KU) Post DOC (Uni. of Cincinnati, Ohio) USA
5. **Dr. Sana Ahmad**, Tenured Associate Professor, M.Sc. Hons. (PU), Ph.D. (Université Bordeaux 1 France)
6. **Dr. Abida Yasmeen**, Assistant Professor, M.Sc., (UAF), M.Phil. (QAU), Ph.D. (QAU)
7. **Dr. Fozia Iram**, Assistant Professor, (TTS), M.Phil. (GCU), Ph.D. (PU)
8. **Dr. Shahnaz**, Assistant Professor, (TTS), M.Sc. (KU), Ph.D. (HEJ)
9. **Dr. Rehana Kousar**, Assistant Professor (TTS), M. Phil (BZU Multan), Ph.D. (South Korea)
10. **Dr. Rabia Raza**, Assistant Professor (TTS), M. Phil (BZU Multan), Ph.D. (BZU Multan), Post Doc (Peking Uni China)
11. **Dr. Rabia Babar**, Lecturer, M.Phil. (PU), Ph.D. (PU)
12. **Dr. Nazish Saleem**, Lecturer, M.Phil. (PU), Ph.D. (PU)
13. **Ms. Syeda Nazish Arshad**, Lecturer, MS (LCWU)
14. **Ms. Touseef Kazmi**, Lecturer, MS (LCWU) (on study leave)
15. **Ms. Hadeeqa Aslam**, Lecturer, MS (LCWU Gold Medalist), B.Ed. (AIOU)
16. **Ms. Saneaa Ata-ul-Haq**, Lecturer, M.Phil. (QAU), B.Ed. (AIOU)

Department of Computer Science

1. **Prof. Dr. Muhammad Abuzar Fahiem** Ph.D. (UET), COD
2. **Dr. Saima Farhan** Ph.D., MS-CS (LCWU), Associate Prof.
3. **Dr. Maria Anjum** Ph.D. (Durham, UK), Associate Prof.
4. **Dr. Huma Tauseef** Ph.D., MS-CS (LCWU), Associate Prof.
5. **Dr. Mariam Nosheen** Ph.D., MS-CS (LCWU), Assistant Prof.
6. **Dr. Ayesha Iqbal** Ph.D., MS-CS (LCWU), Assistant Prof.
7. **Dr. Maria Saleemi** Ph.D., MS-CS (LCWU), Assistant Prof. (on leave)
8. **Dr. Komal Bashir** Ph.D., MS-CS (LCWU), Assistant Prof.
9. **Ms. Humaira Kauser** MS-CS (LCWU), Assistant Prof.
10. **Dr. Faria Kanwal** Ph.D., MS-CS (LCWU), Assistant Prof.
11. **Dr. Fahima Tahir** Ph.D., MS-CS (LCWU), Assistant Prof. (on leave)
12. **Dr. Ayesha Afzaal** Ph.D., MS-CS (UET), Assistant Prof.
13. **Dr. Fatima Anjum** Ph.D., MS-CS (UAF), Assistant Prof.
14. **Dr. Usman Ahmad** Ph.D. (UTM, Malaysia), Assistant Prof.
15. **Dr. Sidra Rafique** Ph.D., MS-CS (GCU), Lecturer
16. **Dr. Rabia Javed** Ph.D. (UTM, Malaysia), MS-CS (LCWU), Lecturer
17. **Ms. Khansa Atif** MS-CS (LCWU), Lecturer

Supporting Staff:

1. **Ms. Wajeeha Malik**, MS-CS (LCWU), Computer Instructor
2. **Ms. Ambreen Amna** MS-CS (LCWU), Computer Instructor
3. **Ms. Attia Anis** MS-CS (LCWU), Computer Instructor (on leave)

Department of Economics

1. **Dr. Muhammad Afzal** Ph.D. (PU), M. Phil (GCU), M.A. (PU), Professor
2. **Dr. Samia Nasreen** Ph.D. (GCUF), M.Phil. (PU), M.Sc. (LCWU), Chairperson / Associate Prof.
3. **Ms. Uzma Shahid** M.Phil. (GCU), M.A (PU), Assistant Professor (on study leave)
4. **Ms. Ramsha Saleem** M.Phil. (BZU), M.Sc. (IUB), Assistant Professor (on study leave)

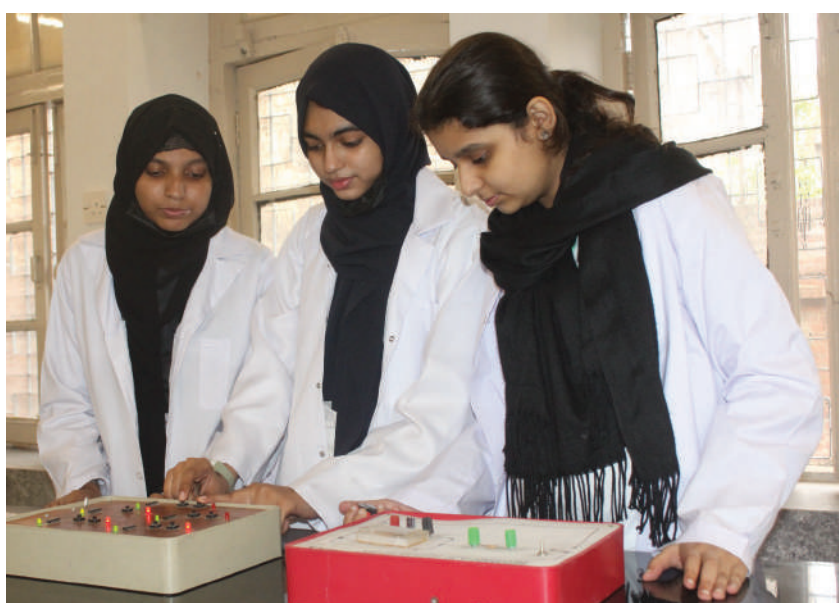
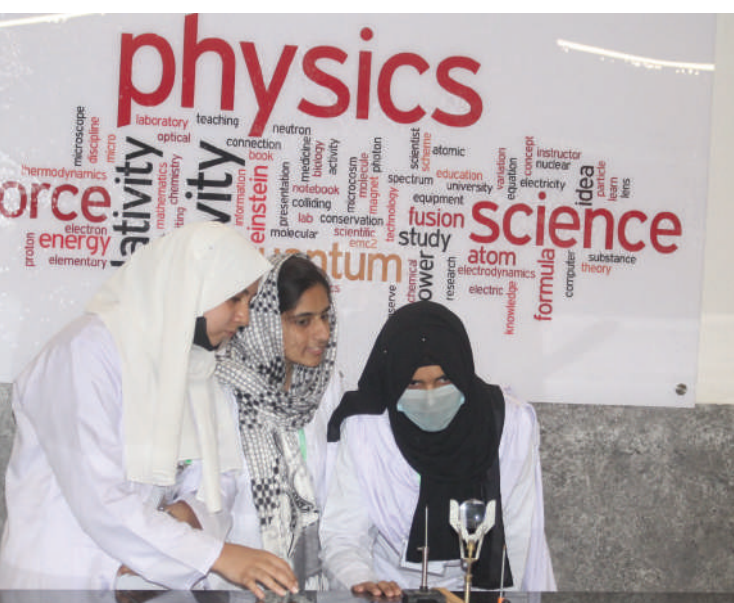

1. **Dr. Shazia Kousar** Ph.D., M.Phil. (SU), M.A.(PU), *Assistant Prof. (TTS)*
2. **Dr. Saima Liaqat** Ph.D. (PU), *Assistant Prof.*
3. **Dr. Ammara Amjad Hashmi** Ph.D., M.Phil. (SU), M.A.(PU), *Assistant Prof.*
4. **Ms. Naghmana Ghaffor** M.Phil. (GCU), M.A (P.U), *Lecturer*
5. **Dr. Mehr-un-Nisa** Ph.D. (UOK), M.Phil. (AERC.UOK), M.A (IUB), *Lecturer*
6. **Dr. Hafsa Batool** Ph.D. (PU), M.Phil. (LCWU), M.A. (SU), *Lecturer*
7. **Ms. Erum Aziz** M.Phil. (LCWU), M.A. (PU), *Lecturer*
8. **Ms. Asma Khalid** M.Phil. (GCU), M.Sc. (LCWU), *Lecturer*
9. **Ms. Sara Khalid** M.Phil. (BZU), *Lecturer (on study leave)*
10. **Ms. Mehtab Arif** M.Phil. (LCWU), M.Sc. (QAU), *Lecturer*
11. **Ms. Javaria Jamil** M. Phil. (COMSATS), M.Sc. (GCU), *Lecturer*
12. **Ms. Sajida Kamran** M.Phil. (PU), M.A (PU), *Lecturer*
13. **Ms. Hina Amber** M.Phil., B.S. (Hons) (GCU), *Lecturer (on study leave)*
14. **Ms. Duryab Fatima** M.Phil., B.Sc. (Hons) (LSE), *Lecturer*
15. **Ms. Bushra Mushtaq** M.Phil., M.Sc. (PU), *Lecturer (on study leave)*
16. **Ms. Marium Shafi** M.Phil. (PIDE), M.Sc. (PU), *Lecturer (on study leave)*
17. **Ms. Fatima Ahmad** M.Phil. (FCCU), M.Sc. (PU), *Lecturer*
18. **Ms. Bushra Ahmad** M.S. (International Islamic Uni. Islamabad), *Lecturer*

Department of Secondary Education

1. **Dr. Ghazala Noureen** Post-Doc., Ph.D., (UK), COD / *Associate Prof.*
2. **Dr. Ayesha Batool**, Ph.D. (PU), *Assistant Prof.*
3. **Dr. Hafiza Sadiya Iqbal**, *Assistant Prof.*
4. **Dr. Anam Noshaba**, *Assistant Prof.*
5. **Dr. Mubashra Akhtar**, *Assistant Prof.*
6. **Ms. Naila Latif**, *Lecturer*
7. **Ms. Iqra Asim**, *Lecturer*
8. **Ms. Shazia Ejaz** Ph.D., (Scholar), *Teaching Assistant*

Visiting Faculty

- **Dr. M. Saeed**, *Professor*
- **Dr. Madiha Zahid**, *Assistant Professor*
- **Ms. Nida Javed**, *Lecturer*
- **S. Arfa Javed**, *Lecturer*

Department of English

1. **Dr. Amara Khan** Ph.D. (Leeds UK), M.Phil. (English Lit.), *Associate Prof.*
2. **Ms. Fatima Hassan** Ph.D. Scholar, M.S (LCWU), M.A (LCWU) *Assistant Prof.*
3. **Dr. Aniq Munir** Ph.D., M.S (LCWU), M.A (LCWU), *Lecturer*
4. **Ms. Nadia Sheheryar** M.S (LCWU), M.A (LCWU), *Lecturer*
5. **Ms. Ammara Iqbal** Ph.D. Scholar, M.S (LCWU), M.A (PU), *Lecturer*
6. **Ms. Ruqaiya Manzoor** M.A (PU), *Lecturer*
7. **Ms. Nabia Fakhar** M.S. (KC), M.A (PU), *Lecturer*
8. **Ms. Yasmeen Manzoor** M.S (LCWU), M.A (GCU), *Lecturer*
9. **Ms. Aaisha Umt-ur-Rashid** M.S. (LCWU), M.A (LCWU), *Lecturer*
10. **Ms. Sarah Abdullah** Ph.D. (Scholar), M.Phil. (PU), M.A (LCWU), *Lecturer (on study leave)*
11. **Ms. Sadaf Javed** M.S. (LCWU), M.A (KC), *Lecturer*
12. **Ms. Zunaira Sumbal** M.S. (LCWU), *Lecturer*
13. **Ms. Maria Saleem** M.Phil. (PU), M.A. (LCWU), *Lecturer*
14. **Dr. Tahira Khanum** Ph.D. (UMT), M.Phil. (UMT), M.A (PU), *Lecturer*
15. **Ms. Samina Ayub** M.S (LCWU), *Lecturer*

16. Ms. Fareeha Saeed M.S (LCWU), M.A. (TESOL) ,Lecturer
17. Ms. Anam Tariq M.S (LCWU), Lecturer
18. Ms. Rabia Ashraf Ph.D. (Scholar), M.Phil. (KC), Lecturer (on study leave)
19. Ms. Sadia Nazir M.S. (Eng. Lit), M.S. (TESOL) (LCWU), Lecturer
20. Ms. Masooma Zaidi M.S. (Eng. Lit), M.S. (TESOL) (LCWU), Lecturer
21. Ms. Amna Shahid M.S ELT (K.C), Lecturer
22. Ms. Sobia Nageen M.Phil. (KC), Lecturer
23. Ms. Hira Saleem Khan M.S (COMSATS Islamabad), Lecturer
24. Ms. Durr-e-Najaf Hussain M.Phil. (KC), Lecturer
25. Ms. Faiza Anam M.Phil. (PU), Lecturer
26. Ms. Saima Najeeb M.Phil. (KC), Lecturer
27. Ms. Kanwal Zafar M.Phil. (UMT), Lecturer
28. Ms. Fizza Rehman M.Phil. (PU), Lecturer
29. Ms. Zoya Aziz M.Phil. (PU), Lecturer
30. Ms. Sundar Huma M.Phil. Applied Linguistics (GCUF), Lecturer
31. Ms. Hina Nadeem M.S. TESOL (LCWU), Teaching Assistan

Department of Fine Art

1. Prof. Dr. Rifaat Saif Dar, Ph.D. Fine Arts (LCWU), MFA (PU) (Gold Medalist), Incharge Faculty IVAD/ COD, Professor
2. Prof. Dr. Masooma Abbas, Ph.D. Fine Arts (LCWU), Professor (on leave)
3. Dr. Sadia Murtaza, Ph.D. Fine Art (LCWU), M.A Fine Arts (Double Gold Medalist), Incharge Visual Arts / Assistant Prof.
4. Ms. Rabia Yaseen, Ph.D. Scholar, M.S Fine Arts (LCWU), M.A Fine Arts (2nd Position), Assistant Prof.
5. Ms. Aasma Abdul Majeed, Ph.D. Scholar, M.S Fine Arts (LCWU), Assistant Prof.
6. Ms. Farah Khan, M.S Fine Arts (LCWU, Gold Medalist), M.A. (PU, Gold Medalist), Assistant Prof.
7. Ms. Aqsa Rehan, Ph.D. Scholar (HNU, China), M.S Fine Arts (LCWU), M.A Fine Arts (LCWU), Assistant Prof.
8. Ms. Laiqa Iqbal, M.S. (Studio Practice-LCWU), M.A Fine Arts (PU), Assistant Prof.
9. Mr. Arfan Javed Augustine, M.A (Hons), B.F.A Hons. (NCA), Lecturer
10. Ms. Roohi Jamal Noor M.S Fine Arts (LCWU), Lecturer
11. Ms. Rehana Aleem M.A Fine Arts (LCWU), Lecturer
12. Ms. Noureen Rasheed M.S. Fine Arts (LCWU), B.F.A (NCA), Lecturer
13. Ms. Sidra Liaqat M.S Fine Arts, B.F.A (LCWU, Gold Medalist), Assistant Prof.
14. Mr. Shiblee Muneer B.F.A (BNU), Assistant Prof.
15. Ms. Amber Munir Ph.D. Scholar, M.S Fine Arts (LCWU), Lecturer
16. Ms. Sobia Maqsood Ph.D. Scholar, M.S Fine Arts (LCWU), Lecturer
17. Ms. Tayyaba Naeem M.F.A (LCWU), Assistant Prof.

Visiting Staff:

1. Mr. Jamshaid Qaiser, Calligraphist
2. Ms. Noureen Fatima, Lecturer
3. Ms. Rida Zainab, Lecturer
4. Ms. Sehar Amjad, Assistant Prof.

Technical Staff:

1. Mr. Naveed Ahmed, Kiln Operator
2. Mr. Muhammad Usman, Senior Clerk
3. Mr. Rana Abdul Mateen, Computer Lab Assistant
4. Mr. Attique ur Rehman, Sculpture Caster
5. Mr. Patras Ghulam, Caster / Laminator

Department of Geography

1. **Dr. Nausheen Mazhar** Post Doc., Ph.D. (PU), Fellowship (University of Leeds, UK), M.S (GCU), M.Sc., M.A. English Lit. (PU), PGD (GIS, PIMS), COD / *Associate Prof.*
2. **Dr. Aysha Hanif** Ph.D., M.Phil. (PU), M.Sc. (PU), Diploma in GIS (PIMS), *Assistant Professor*
3. **Dr. Sahar Zia** Ph.D., M. Phil, B.S. (PU), *Assistant Prof.*
4. **Ms. Rehana Mehar Ali** Ph.D. Scholar, M.S, B.S (GCU), *Lecturer*
5. **Ms. Amna Afzal** M.S. (GCUL), M. Sc. (PU), *Lecturer*

Visiting Staff:

1. **Ms. Saria Batool**, Ph.D. Scholar, M.Phil., BS (PU)
2. **Ms. Mahnoor Rehman**, M.S. (GCUL), B.S. (LCWU)
3. **Ms. Lala Rukh**, M.Sc. (PU)

Department of History

1. **Dr. Sumaira Noreen** Post Doc. (LSE, UK), Ph.D., M.Phil. (UK), M.A. (University of Peshawar), *Associate Prof./ COD*
2. **Dr. Gull-i-Hina** Ph.D. (PU), M.Phil. (GCU), *Assistant Prof.*
3. **Dr. Kalsoom Hanif** Ph.D., M.Phil. (PU), M.A. Gold Medalist, *Assistant Prof.*
4. **Dr. Farzanda Aslam** Ph.D. (PU), M.Phil., M.A. (GCU), *Lecturer*
5. **Dr. Fauzia Rashid** Ph.D., M.Phil. (PU), M.A. (PU), *Lecturer*

Department of Home Economics

1. **Dr. Mehreen Ijaz** Ph.D. (PU), M.Phil. (PU), *Associate Prof.*
2. **Dr. Shama Sadaf** Ph.D. (PU), *Assistant Prof.*
3. **Dr. Namood-e-Sahar** Ph.D. (PU), *Lecturer*
4. **Dr. Ayesha Saeed** Ph.D. (PU), *Lecturer*
5. **Ms. Zohra Tariq** M.Phil. (UAF), *Lecturer*
6. **Ms. Rafia Fatima** M.Phil. (PU), *Lecturer*
7. **Dr. Aisha Nawaz** Ph.D. (UCP), *Teaching Assistant*
8. **Dr. Komal Hassan** Ph.D., M.Phil. (PU), *Teaching Assistant*
9. **Ms. Madeeha Tariq** M. Phil (LCWU), *Teaching Assistant*

Department of Health & Physical Education

List of Permanent Faculty

1. **Dr. Sumera Sattar** Ph.D. (UOL) Msc Gold Medalist (Punjab University) *Head of Department and Director Sports*
2. **Dr. Rabia Wali** Phd (UOL) *Lecturer*
3. **Ms. Zaira Batool** M.phil in Education & Sports Sciences (UOL) *Teaching Assistant*
4. **Ms. Wajiha Abid** MS Mass Communication (LCWU) *Sports Instructor*
5. **Ms. Saman Junaïd** MPhil. Physical Education (UOL) *Teaching Assistant/Sports Instructor*
6. **Ms. Maria Nazir** MS Mass Communication (LCWU) *Sports Instructor*

List of Visiting Faculty

1. **Ms. Syeda Maryam Zahra** Mphil Health & Physical education (UOL) *Teaching Assistant/sports Instructor*
2. **Ms. Anum Shafique** Mphil. Education (LCWU) *Teaching Assistant/sports Instructor*
3. **Mr. Aness Ahmad** B.S Physical Education (UCP) *Teaching Assistant/sports Instructor*
4. **Ms Safa Aslam** B.S Health & Physical education (LCWU) *Teaching Assistant/sports Instructor*

Department of Islamic Studies

1. Dr. Zahida Shabnum Ph.D. (LCWU), M.Phil. (AIOU), M.A. (Isl. and Arabic), MOL, Associate Prof. (TTS)
2. Dr. Asia Shabbir Ph.D., M.A. (PU), Associate Prof. (TTS)
3. Dr. Saima Farooq Ph.D. (UET), M.S. (LCWU), M.A., (PU), Associate Prof.
4. Dr. Sadaf Sultan Ph.D., M.Phil., M.A., (PU), Assistant Prof.
5. Dr. Memoona Tabassum Ph.D. (UOK), M.Ed. (AIOU), M.A. (IUB), Associate Prof.
6. Dr. Zill-e-Huma Ph.D., M.Phil., M.A., (PU), Assistant Prof.
7. Dr. Tahira Abdul Qaddus Ph.D., M.Phil. (PU), M.A. (Isl. Std. and Arabic), B.Ed. (AIOU), Assistant Prof.
8. Dr. Salma Mahmood Ph.D., M.Phil. (PU), M.A. (Urdu and Isl. Std.), B.Ed. (PU), Assistant Prof.
9. Dr. Qudsia Bano Ph.D., M.S., M.A. (LCWU), Assistant Prof.
10. Dr. Fariha Anjum Ph.D. (PU), M.S. (LCWU), M.A. (PU), Lecturer
11. Ms. Shazia Manzoor M.Phil., M.A., (PU), Lecturer
12. Ms. Sumaira Karamat M.S. (LCWU), Lecturer
13. Dr. Sidra Rasool Ph.D., M.Phil. (PU), Lecturer
14. Ms. Mahnoor Saif M.Phil. (PU), Lecturer
15. Dr. Hajira Mariam Ph.D., M.Phil., M.A., (PU), Lecturer

Department of Management Sciences

1. Dr. Adeel Nasir Ph.D. (COMSATS Uni. Isb), M.S (UCP), Associate Prof. / COD
2. Dr. Fouzia Ashfaq Ph.D. (NCBA&E), M.S (Australia), Assistant Prof.
3. Dr. Rabia Asif Ph.D., M.S (COMSATS Uni. Isb), Assistant Prof.
4. Dr. Nadia Noor Ph.D. (PMAS Arid Agriculture Uni.), M.Phil. (PU), Assistant Prof.
5. Ms. Beenish Neik Chaudhry Ph.D. Scholar, M.S (UK), Assistant Prof. (on study leave)
6. Dr. Sehrish Ilyas Ph.D. (NCBA & E), M.S (LCWU), Assistant Prof.
7. Ms. Maryam Gull Ph.D. Scholar, M.S (LCWU), Assistant Prof.
8. Dr. Saqib Rehman Ph.D. (NCBA & E), M.S. (UCP), Assistant Prof. (TTS)
9. Dr. Shaista Jabeen Ph.D. (PU), M.S (PU), Assistant Prof.
10. Dr. Mobina Farasat Ph.D. (National Uni. of Computer & Emerging Sci.), M.S (LCWU), Assistant Prof.
11. Ms. Malahat Jatoi M.S. (LCWU), Lecturer
12. Ms. Humma Abid Ph.D. Scholar, M.S. (LCWU), Lecturer
13. Ms. Anum Nazir M.S. (LCWU), Lecturer
14. Ms. Rabia Aslam Ph.D. Scholar, M.Phil. (UCP), Lecturer
15. Ms. Asvir Naveed Ph.D. Scholar, M.Com. (PU), Lecturer
16. Ms. Maryam Saeed Hashmi Ph.D. Scholar, M.S (COMSATS), Lecturer (on study leave)
17. Ms. Humaira Inayat Ph.D. Scholar, M.S (PU), Lecturer (on study leave)
18. Ms. Fatima Arif M. Phil. (NDU), Lecturer

Department of Mathematics

1. Dr. Maria Hussain Ph.D. (PU), M.Phil. (PU), M.Sc. (PU), Associate Prof. / COD
2. Dr. Salma Kanwal Ph.D. (GCU), M.Sc. (PU), Associate Prof. (TTS)
3. Dr. Uzma Bashir Ph.D. (USM-Malaysia), M. Phil (UET), M.Sc. (PU), Assistant Prof.
4. Dr. Shazia Javed Ph.D. (USM-Malaysia), M.Phil. (UET), M.Sc. (PU), Assistant Prof.
5. Ms. Shamsa Ishaq M.Phil., M.Sc. (GCU), Assistant Prof.
6. Dr. Rehana Ph.D. M.Phil. (ASSMS), M.Sc. (PU), Assistant Prof.
7. Dr. Tahira Sumbal Shaikh Ph.D., M.Phil., M.Sc. (PU), Assistant Prof.
8. Dr. Saima Nazeer Ph.D. (LCWU), M.Phil., M.Sc. (PU), Assistant Prof.
9. Dr. Sehrish Iftikhar Ph.D. (PU), M.S (COMSATS), M.Sc. (UET), Assistant Prof.
10. Dr. Kanwal Nazir Ph.D., M.Phil. (PU), M.Sc. (UET), Assistant Prof.
11. Dr. Sara Shafiq Ph.D., M.Phil., M.Sc. (GCU), Assistant Prof.
12. Dr. Tayyba Arooj Ph.D. M. Phil. (PU), M.Sc. (LCWU), Assistant Prof.

13. **Dr. Rabia Safdar** Ph.D., M.Phil., (GCUF), *Assistant Prof. (TTS)*
14. **Ms. Atifa Asghar** M.Phil. (UET), *Lecturer*
15. **Ms. Neelam Bashir** M.Phil., (GCU), M.Sc. (PU), *Lecturer*
16. **Ms. Asma Rafique** M.Phil. (PU), M.Sc. (GCUF), *Lecturer*
17. **Ms. Hina Ali** M.Phil., M.Sc. (LCWU), *Lecturer*
18. **Dr. Naila Sajid** Ph.D. (PU), M.S (LCWU), *Lecturer*
19. **Dr. Sidra Saleem** Ph.D. (PU), M.S (LCWU), *Lecturer*
20. **Ms. Sana Zahra** M.S (GCU), *Lecturer*

Department of Persian

1. **Prof. Dr. Syeda Faleeha Zahra Kazmi** Ph. D. (GCU), M.Phil (GCU), M.A. (PU), *Dean Faculty of Islamic & Oriental Learning.*
2. **Dr. Anjum Tahira** Ph.D. (GCU), M.Phil., M.A. (PU), B.Ed., *Associate Prof.*
3. **Dr. Shahida Alam** Ph.D. (PU), M.A (PU), *Assistant Prof.*
4. **Dr. Faiza Kiran** Ph.D. (Tehran Uni. Iran), M.Phil. (PU), M.A. (PU), *Assistant Prof.*
5. **Dr. S. Sara Zahra Bukhari** Ph.D., M.Phil. (PU), M.A. (PU), *Assistant Prof.*
6. **Dr. Maria Umer** Ph.D. M.S., B.S (Hons.) (LCWU), *Assistant Prof.*

Department of Philosophy

1. **Ms. Khadija Naz** Ph.D. (Scholar), M. Phil (PU), M.A, LLB (Karachi University), *Lecturer*

Department of Physical Education

1. **Ms. Sumera Sattar** Ph.D. (Scholar), *Director Sports Lecturer / COD*
2. **Dr. Rabia Wali** Ph.D. (UoL), *Lecturer*
3. **Ms. Zaira Batool** M.Phil. (UOL), *Teaching Assistant*
4. **Ms. Wajiha Abid** M.S. (LCWU), *Sports Instructor*
5. **Ms. Saman Junaid** M.Phil. (UOL), *Sports Instructor*
6. **Ms. Maria Nazir Cheema** M.S. (LCWU), *Sports Instructor*

Visiting Staff:

1. **Ms. Syeda Maryam Zahra**, M. Phil. (UoL), *Teaching Assistant*
2. **Ms. Anum Shafique**, M. Phil. (LCWU), *Teaching Assistant*
3. **Mr. Anees Ahmad**, B.S. (UCP), *Teaching Assistant*
4. **Ms. Safa Aslam**, B.S. (LCWU), *Teaching Assistant*

Department of Physics

1. **Prof. Dr. Safia Anjum** Ph.D. (UET), M. Phil (QAU), M.Sc. (LCWU), *COD / Professor*
2. **Prof. Dr. Zohra Nazir Kiyani** Ph.D., M.Sc. (PU), *Professor*
3. **Dr. Zeba Israr** Ph.D., M. Phil, M.Sc. (GCU), *Assosicate Prof. (TTS)*
4. **Dr. Aneeqa Sabah** Ph.D. (Thailand), M.Phil, M.Sc. (PU), *Associate Prof. (TTS)*
5. **Dr. Alliya Qamar** Ph.D. (LCWU), M.Phil., M.Sc. (PU), *Assistant Prof.*
6. **Dr. Shafaq Arif** Ph.D. (LCWU), M.Phil (UET), M.Sc.(GCU), *Assistant Prof.*
7. **Dr. Madeeha Riaz** Ph.D., M.S (LCWU), *Assistant Prof. (on Adhoc)*
8. **Dr. Salma Wasim** Ph.D. (LCWU), M.Phil, M.Sc. (PU), *Assistant Prof. (on Adhoc)*
9. **Dr. Talat Zeeshan** Ph.D. (LCWU), M.Phil. (UET), M.Sc. (GCU), *Assistant Prof. (on Adhoc)*
10. **Dr. Saima Khalid** Ph.D. (LCWU), M.Phil. (UET), M.Sc. (GCU), *Lecturer*
11. **Ms. Afshan Rashid** M.S (LCWU), M.Sc. Physics (PU), *Lecturer*
12. **Dr. Hina Irfan** Ph.D., MS (LCWU), M.Sc. (PU), *Lecturer*
13. **Ms. Rabia Khurram** M.S (LCWU), M.Sc. (PU), *Lecturer*
14. **Ms. Saba Tehniat** M.S (GCU), M.Sc. (PU), *Lecturer*
15. **Dr. Farah Anjum** Ph.D. (UAF), M.S (GCU Fsd.), M.Sc. (PU), *Teaching Assistant*

Department of Pakistan Studies

1. **Dr. Sobia Naseer** Ph.D., M. Phil (PU), M.Sc. (Q.A.U), *Assistant Prof. / Incharge*
2. **Ms. Afshan Aziz** M.S. (LCWU), M.A. (GCU), *Assistant Prof.*
3. **Ms. Bushra Zeeshan** M.A (LCWU), *Lecturer*
4. **Ms. Shakeela Hashim** Ph.D. (Scholar), M.Phil. (GCU), *Lecturer*
5. **Ms. Raheela Shafique** M.A. Pol. Sci., M.A. History (PU), *Lecturer*
6. **Ms. Nadira Shafi** M.S. (LCWU), B.S (LCWU), *Lecturer*
7. **Ms. Hamna Khan** M. Phil (PU), B.S. (LCWU), *Lecturer*

Department of Political Science

1. **Dr. Aisha Shahzad** Ph.D. (LCWU), M. Phil, M.A (PU), *Associate Prof.*
2. **Dr. Sadia Mahmood Falki** Ph.D. (LCWU), M.Phil. (GCU), M.A (GCU), *Assistant Prof.*
3. **Dr. Saima Butt** Ph.D., M. Phil (PU), M.A. (LCWU), DIA (PU), *Assistant Prof.*
4. **Dr. Afshan Aziz** Ph.D., (PU), M.Phil. (LCWU), M.A. (GCU), *Assistant Prof.*
5. **Dr. Sadia Ashraf Rana** Ph.D. (LCWU), M.Phil. (PU), M.A (LCWU), DOM (PU), *Lecturer*
6. **Ms. Shanza Noor** M. Phil., B.S. (KU), *Lecturer*
7. **Ms. Fazeelat Razzaq** M. Phil. (KU), B.S. (LCWU), *Lecturer*

Department of Punjabi

1. **Prof. Dr. Mujahida Butt** Ph.D. (PU), M.Phil. EPM(AIOU), M.Sc. (Pak. Std. AIOU), M.Ed., M.A. [Punjabi, Urdu, Pol. Sc.PU], *COD*
2. **Dr. Samina Batool** Ph.D. (LCWU), M.A. (PU), B.Ed., *Associate Prof.*
3. **Dr. Hina Khan** Ph.D. (LCWU), M.A. (PU) Gold Medalist, *Assistant Prof. (TTS)*
4. **Dr. Ayesha Rahman** Ph.D. (LCWU), M.A. (PU), B.Ed., *Assistant Prof.*
5. **Dr. Saima Batool** Ph.D. (LCWU), M.S (LCWU) Gold Medalist, M.A (PU), L.L.B (PU), *Incharge Intermediate Arts Program/ Assistant Prof.*
6. **Dr. Marym Sarfraz** Ph.D., M.S. (LCWU) Gold Medalist, B.S. (LCWU) Gold Medalist, *Assistant Prof.*
7. **Dr. Almas Tahira** Ph.D., M.S. (LCWU), *Lecturer*
8. **Dr. Sonia Allah Rakha** Ph.D. (LCWU) Gold Medalist, M.S (LCWU) Gold Medalist, B.S. (LCWU) Gold Medalist, *Assistant Prof.*

Department of Statistics

1. **Dr. Asifa Kamal** Post Doc. (Southampton Uni.UK), Ph.D., M.Phil. (GCU), M.Sc., B.Ed. (PU), *Associate Prof.*
2. **Dr. Naila Amjad** Post Doc. (Uni. of Waterloo Canada), Ph.D., M.Phil. (NCBA & E), M.Sc. (PU), *Assistant Prof.*
3. **Ms. Rashida Khalil** M.Phil., M.Sc. (GCU), *Assistant Prof. (on study leave)*
4. **Dr. Mariyam Hafeez** Ph.D. (PU), M.Phil., M.Sc. (GCU), *Assistant Prof.*
5. **Ms. Tahira Bano** M. Phil, M.Sc. (PU), *Assistant Prof.*
6. **Ms. Naz Saud M.Phil.**, M.Sc. (PU), *Assistant Prof. (on EOL)*
7. **Dr. Sadia Khalil** Post Doc. (Uni. of North Carolina, Greensboro USA), Ph.D. (NCBA & E), M.Phil. (GCU), M.Sc. (GCU), *Assistant Prof.*
8. **Ms. Sameena Irfan** M.Phil., M.Sc. (PU), *Lecturer*
9. **Ms. Ayisha Shafiq** M.Phil. (UAF), M.Sc. (PU), *Lecturer*
10. **Ms. Afza Rasul** M.Phil., M.Sc. (PU), *Lecturer*
11. **Ms. Asma Zeb** M.Phil. (GCU), M.Sc. (LCWU), *Lecturer (on EOL, Ex-Pakistan Leave)*
12. **Ms. Maria Aslam** M.Phil., M.Sc. (UAF), *Lecturer*
13. **Ms. Anum Fatima** M.S., B.S (LCWU), *Lecturer (on Ex-Pakistan Leave)*
14. **Dr. Sehar Saleem** Ph.D. (PU), M.S. (Uppsala Uni. Sweden), M.Sc. (UAF), *Lecturer*
15. **Ms. Shahana Khan** M.S. (COMSAT) B.S. (LCWU), *Lecturer on Deputation*
16. **Ms. Sidra Sajjad** M.Phil., M.Sc. (PU), *Lecturer*
17. **Ms. Noor Shahid** M.Phil. (PU), B.S. (LCWU), *Lecturer*
18. **Ms. Jiya Amir** M.S., B.S. (LCWU), *Lecturer*

Department of Urdu

1. Dr. Rehana Kausar Ph.D., M.Phil. (GCU), M.A., B.Ed. (PU), Associate Prof. / COD
2. Dr. Azmat Rubab Post. Doc. (IIU, Isb.), Ph.D. (PU), M.Phil. (AIOU), M.A (PU), Associate Prof.
3. Dr. Tahira Sarwar Ph.D. (LCWU), M.Phil. (GCU), M.A (LCWU), Associate Prof.
4. Dr. Shazia Razzaq Ph.D. (PU), M.Phil. (PU), M.A. (PU), B.Ed. (PU), Assistant Prof.
5. Dr. Noreen Razzaq Ph.D. (PU), M.Phil. (PU), M.A, B.Ed. (PU), Assistant Prof.
6. Dr. Aziza Saeed Ph.D., M.Phil. (GCU), M.A (GCU), Assistant Prof.
7. Dr. Arooba Siddiqui Ph.D. (Iqbalayat), M.A (PU), Gold Medalist, Assistant Prof.
8. Dr. Naila Anjum Ph.D. (GCU), M.Phil. (GCU), M.A (LCWU) B.Ed. (A.I.O.U.), Assistant Prof.
9. Dr. Hina Kanwal Ph.D. (GCU), M.Phil., M.A (BZU), B.Ed. (EU), Assistant Prof.
10. Dr. Khizra Tabassum Ph.D. (PU), M.Phil., M.A. (PU), , Assistant Prof.
11. Dr. Qadeer Anjum Ph.D. (PU), M.Phil. (GCU), M.A (PU), Assistant Prof.
12. Dr. Shabnam Niaz Ph.D. (GCU), M.Phil. (GCU), M.A. (PU), B.Ed. (AIOU), Assistant Prof.
13. Ms. Rafia Zubair Ph.D. Scholar, M.S, B.S (LCWU), Lecturer

Department of Zoology

1. Prof. Dr. Farzana Rashid Ph.D. (BUCT, China), M.Phil. M.Sc. (PU), M.Ed. (Sci. Edu.), COD
2. Prof. Dr. Saima Sharif Ph.D., M.Sc. (PU), TTS
3. Dr. Asma Abdul Latif Ph.D. (PU / Australia), M.Sc., B.Ed. (PU), Associate Prof.(TTS)
4. Dr. Shagufta Naz Ph.D., M.Phil, M.Sc. (PU), B.Ed. (AIOU), Associate Prof.(TTS)
5. Dr. Ghazala Jabeen Ph.D., M.Sc. (UAF), B.Ed. (AIOU), Associate Prof.(TTS)
6. Dr. Shafaq Fatima Ph.D. (Australia), M.Sc. (GCU), M.Ed., M.Sc. (UAF), Associate Prof.(TTS) (on EOL)
7. Dr. Zakia Kanwal Ph.D. (Netherlands), M.Sc. (UAF), Associate Prof.(TTS)
8. Dr. Fakhar un Nisa Post Doc. (China), Ph.D., M.Sc. (PU), Associate Prof.(TTS)
9. Dr. Sumera Sajjad Ph.D., M.Phil. M.Sc. (QAU), Associate Prof.
10. Dr. Safoora Riaz Post. Doc., Ph.D., M.S. (LCWU), B.Ed. (AIOU), Assistant Prof.
11. Dr. Mahnoor Perveez Ph.D., M.S. (LCWU), Assistant Prof.
12. Dr. Najiya Al-Arifa Post.Doc. (LCWU), Ph.D. (GCU/USA), M.Phil. (GCU), M.Sc. (LCWU), Assistant Prof.
13. Dr. Mateen Arshad Ph.D., M.S. (LCWU), B.Ed. (AIOU), Assistant Prof.
14. Ms. Ayesha Tahir M.S. (LCWU), Lecturer (on EPL)
15. Dr. Sumera Pervez Ph.D., M.S. (LCWU), IPFP-Fellow

Technical Staff: -

1. Mr. Babar Amjad Khan, Computer Hardware Technician
2. Mr. M. Rizwan Tahir, Senior Clerk
3. Mr. Naveed Ahmad, Lecture Assistant
4. Mr. Tariq Akhlaq, Lecture Assistant



Admission Rules

Admission to various classes at Lahore College for Women University, Lahore is granted on merit in accordance with the rules and policy of the Government of the Punjab, on the dates notified by the Board of Intermediate and Secondary Education, Lahore. Admission notice is duly advertised in the local newspapers, with the condition that no application form will be accepted after the notified last date. Subsequent to the completion of all the necessary stages of admission, the lists of successful candidates selected on merit, are displayed on the official website. The admission of the student's who fail to pay their dues in time, is cancelled.

Eligibility for Matriculation:

- Candidates who have passed their 9th class in the year 2024 and appeared in the annual exam of the 10th class in the year 2025 are eligible to apply.
- Students who have already passed their matriculation examinations can apply for admission according to 9th class result. However, they must not be registered for or have appeared in the Intermediate Part-I Exams at any Board of Intermediate and Secondary Education (BISE).
- Candidates, after securing admissions must qualify their 10th class in the 1st Annual exams of 2025, failing which their admission will be considered cancelled.
- Failing in the 10th class will result in removal from the College Roll's and fee will not be refunded.

Ineligibility conditions:

- The students who appear in the combined exams of 9th and 10th in 2025 are ineligible.
- Candidates who have failed in one or more subjects in the 9th class are not eligible to apply.
- Candidates who passed their SSC in the Supplementary Examinations of 2020 or earlier are ineligible.
- Applicants who have passed SSC (Tech) are not eligible for admission.

O-Level Candidates:

- The students applying on the basis of O-Level are eligible for provisional admission. Their admission will be confirmed upon submission of their complete results and Equivalence Certificate (i.e 8 subjects as per IBCC Rules). The College will register them with BISE Lahore once they fulfill this requirements before the Board Registration deadline.

Application Procedure

1. The candidates are required to fill out online admission forms for F.A / F.Sc. all seats (open merit, reserved and additional seats).
2. Every candidate is required to enclose attested photocopies of the following compulsory documents with their downloaded admission form after the display of merit lists within due date of fee submission.

Documents Required:-

- a. Detailed marks sheet of 9th grade (two attested photocopies).
 - b. Board Roll No. slip 10th grade (one attested photocopies).
 - c. Result cards of O-Level (two photocopies). Proper Equivalence certificate (Two attested photocopies) must be submitted in the admission office till the admission process otherwise College will not be responsible for BISE registration.
 - d. Provisional / Character Certificate from the Head of the institution last attended.
 - e. Migration certificate (Original) and two attested photocopies of the result card from the former Board (this condition is for those candidates who have passed their matriculation examination from other Boards).
 - f. One photocopy of the National Identity Card of Father and Mother.
 - g. Monthly income certificate of Father / Guardian.
 - h. One copy of candidate "Bay Form / CNIC" (NADRA).
 - i. Six (06) fresh photographs with white background (non-attested) size 1.5"x 1.5".
3. Admission on general seats is granted strictly on merit.

Important Note: -

As per the online Lahore Board "Registration and Admission System" students cannot be admitted / registered with Lahore Board from two institutions simultaneously. Therefore, a candidate have been admitted in any other college of Lahore Board jurisdiction must have to quit that and have her online board registration through that institution cancelled. In case she fails to do so her admission at LCWU would be considered cancelled. If any student wants to quit from LCWU after seeking admission due to any reason she must inform the Principal's office through a written application, otherwise she will be responsible for subsequent complications during her academic session. It is mandatory for all students to fulfill board registration and admission forms (signature, photograph and thumb impression) in Part-I and Part-II if student fail to do so, college will not responsible for any discrepancy in their registration and admission process. Students must check their name, father's name, B-Form number, phone number and date of birth before signing and thumb impression. Students is responsible to pay fine as levied by BISE for any mistake in their registration and admission forms.

Reserved Seats

1. Disabled Student Seats

2% of the total seats are reserved for physically challenged students. Candidates must enclose certificate of their physical disability signed by the M.S. Services Hospital with their forms and appear for interview on the date notified. Physical disability means disability which cannot be rectified by any equipment. Short sightedness and being hard of hearing do not fall under the definition of disability.

2. Sports Seats

2% of the total seats are reserved for Sports basis. Only District / Board level players can apply against their relevant groups.

3. Foreign Students Seats

15 seats are reserved for foreign students must have foreign national passport and CNIC. They will be required to pay Rs. 1,32,880/- along with normal fee for Part-I and Part-II separately.

Important Note: -

Foreign student's fee is non-refundable. It can only be refunded if the name of the student falls on the subsequent open merit list and she does not continue her studies at any other institutions.

4. Minority Seats

2% Seats are reserved for minority students. They must provide their religious certificate at the time of admission/ interview.

5. University Employee Quota

Employee seats are reserved for regular University employee children's only. They must provide their University Employee card and salary slip at the time of admission / interview. Rules and Regulations for employee quota will be followed as per university rules for this purpose.

6. Senior Cambridge / O' Level Students

10% seats are reserved for the Senior Cambridge / O-level students. They will apply for admission along with the Matriculation students. The candidates seeking admission in F.Sc. must have studied Science Subjects in O-level / Senior Cambridge. They must have passed four elective subjects along with the compulsory subjects. The selected candidates must submit their result cards and Equivalence Certificates (Three copies attested by I.B.C.C office) with their forms, otherwise they will not be registered with B.I.S.E Lahore.

7. Additional Seats

Total 30 seats are reserved (5 seats each) for FATA and KPK, Azad Jammu and Kashmir, and other Provinces. Application of these candidates will be entertained only if they have passed their Matriculation Examination from a School situated in the respective area. They should apply through their respective Provincial Govt. Education Department.

Migration

Migration from other cities according to the B.I.S.E, Lahore rules, is allowed only on fulfillment of the following conditions: -

1. Transfer of a parent's job or transfer of residence of parents.
2. The candidate's Matric marks must not be below the College merit.
3. Payment of College dues per annum at the time of migration is compulsory.
4. Students migrating from other cities are not eligible for hostel accommodation.

Important Note: -

The college administration reserves the right to cancel the provisional admission / migration of a candidate, if at any stage after the admission / migration, it comes to their knowledge that the documents presented by her are fake or there is a mis-statement or clerical error in the documents.

College Roll Number / Section Slip

After payment of dues, each candidate is required to see the teachers on duty and get the College Roll No. and Section issued at the back of fee receipt otherwise her admission will be considered cancelled. In case of loss of fee slip, a duplicate can be issued on the payment of Rs. 200/- only. Change of Roll No. or Section is strictly prohibited with no exceptions.

Examinations

The Board of Intermediate and Secondary Education require the students to appear for Part-I and Part-II examinations separately.

All the students of Part-I and Part-II are required to appear for internal Send-Up examinations before the final examinations otherwise their admission forms will be withheld. Monthly class tests are compulsory for all students and their marks will be counted towards the final assessment of internal grading.

The College is authorized to withhold the admission of any student whose attendance is less than 75% or if she is found guilty of gross misconduct. A fine as per direction by the authority per subject shall be levied upon students who fail to show 75% attendance and per subject if a student fails to appear in the Send-Up examinations fine will be charge as per direction by the authority.

Medals

Students securing 1st position in the Lahore Board will be awarded Gold Medals by LCWU in their respective faculty.

Leave Rules

1. Leave is granted only in case of genuine need.
2. Leave up-to three days maximum can be granted in a month.
3. Students should apply for leave on medical grounds within a week of falling ill and it must be accompanied by a medical certificate from any government hospital duly verified by the Resident Doctor, LCWU. Leave for more than a month on medical grounds will not be granted.
4. The student must write clearly her Roll No, Name, Class, Section and subjects on the leave application, get it signed by parents and submit it to the leave account incharge in case of three days leave, and to the concerned in charge in case of leave for more than three days.

Attendance rules and schedule of fines for Absence / Misconduct

To maintain discipline and order in the Intermediate Sections LCWU, there is a Proctorial Board comprising the Incharge Intermediate Science, Incharge Intermediate Arts along with Demonstrators to keep vigilance on the campus. Cases of violation of the following general rules of the College should be reported to the Head Intermediate Section who will immediately take proper action.

1. Students are expected to observe strict order and discipline in the College hostel, and the playgrounds.
2. Students should not move about or talk in the verandahs and corridors to avoid disturbing classwork.
3. Students should not enter the Administrative Offices or Staff Rooms without permission.
4. Returning library books in due course on time.
5. Students are not allowed to leave the University premises during academic hours.
6. Students are not allowed to see their visitors or bring them in the College during academic hours.
7. Students are not allowed to walk or chatter near the Vice Chancellor's Office.
8. Students should read the notice board daily.
9. Any student who violates the College rules or involves herself in negative activities like strikes, protests and encourages other students for this purpose or blows crackers will render herself liable for disciplinary action.
10. Every staff member has full right to check students for not observing the above-mentioned rules and any report by the staff members will bring punishment to the defaulters.

11. Students are forbidden to spread by word of mouth or written material, political, religious sectarian, ethnic, regional, or linguistic conflict or hatred.
12. Taking pictures of fellow students or making videos without consent will lead to disciplinary action. Privacy of fellow students should be maintained.

Important Note:-

The name of a student will also be struck off the College rolls due to absence, non-payment of dues or rude behavior. She may be allowed re-admission by the Principal. The fee for re-admission will be the admission fee prescribed in the Prospectus. However, readmission can be granted only once. 2nd time readmission, in specific cases, may be granted on payment of full tuition and admission fee.

Conduct and Behavior

The students of Lahore College for Women University, Lahore are expected to display a very high standard of personal behavior and conduct. The Vice-Chancellor is authorized to take suitable action against unbecoming behavior. All authority regarding maintenance of proper discipline is vested with the Vice-Chancellor, Staff Advisory Council and Proctorial Board. The decision of the Vice-Chancellor in all disciplinary matters will be final and binding on the students and their parents/guardians. She has the authority to suspend, expel or rusticate a student (Day Scholar or Boarder) in the greater interest of the College discipline. However, the defaulter will be given the right to clear her position before the Advisory Council / Proctorial Board.

College Uniform Dress Code

According to the College rules, every intermediate student of 1st shift and 2nd shift has to be in the college uniform. The prescribed uniform is: -

Summer

White cotton Shirt, Shalwar, White Dupatta and Black Shoes.

Winter

White cotton Shirt, Shalwar, White Dupatta, Black Shoes, Black Sweater and Black Shawl. Wearing the student's I.D. Card is a compulsory component of dress code. Students without I.D. Card will not be allowed to enter the college.

All the students are expected to observe simplicity. They are not allowed loud make-up or ostentatious jewelry. They are not allowed to wear jeans, tights and T-Shirts as well. Students violating the dress code will be fined Rs. 200/- per day.



Co-Curricular and Sports Activities

LCWU boasts an impressive array of sports achievements at the college level, showcasing the dedication and talent of our students. Our team consistently excel in various sports, bringing home numerous trophies and accolades.

- In cricket, our women's team has emerged as a dominant force, clinching multiple championships and tournaments. Basketball, handball and netball remains a stronghold, with our players showcasing exceptional skill and teamwork on the court.
- Additional, our athletes shine in track and field events, tennis, table tennis, cycling and hockey to displaying speed, agility and endurance in in competitions across the country. LCWU commitment to sports extends beyond the mainstream, with our students making their mark in lesser – known sports like badminton, and squash. Through rigorous training, passionate coaching and unwavering support, we continue to nurture a culture of excellence in sports at the college level. Inspiring our students to reach greater heights both on and off the field.

I. International Achievements in Sports:

1. Volleyball

Intercollegiate players of LCWU have been selected to participate in International Volleyball tournament which was held in Italy 2024.

- i. Ms. Laraib Abbas
- ii. Ms. Veena
- iii. Ms. Nageena

2. Taekwondo

Position silver medalist combax 7th Asian Taekwondo open Championship 2025.

- i. Ms. Zainab Zahid

II. All Pakistan Inter Board Achievements:

Sr. No.	Game Name	Position
1.	Athletics	Winner
2.	Badminton	Runner-up
3.	Tennis	Winner
4.	Cricket	Winner

III. BISE Lahore Sports Event Achievements:

- LCWU participated in Intercollegiate Championship 2024-2025 organized by BISE. Different teams of LCWU participated in following events.

Sr. No.	Game Name	Position
1.	Volleyball	Winner
2.	Tennis	Runner-up
3.	Badminton	Third
4.	Cricket	Runner-up
5.	Table Tennis	Third
6.	Basketball	Third

IV. Provincial Achievements:

LCWU participated in 12th Inter School and Inter Colligate games organized by Punjab Olympics 2025 and won overall Winner Trophy in Punjab Olympics 2025.

Sr. No.	Game Name	Position
1.	Karate	Winner
2.	Taekwondo	Winner
3.	Athletics	Winner
4.	Handball	Winner
5.	Volleyball	Winner
6.	Table Tennis	Runner -up
7.	Tennis	Third
8.	Football	Winner
9.	Squash	Winner
10.	Tug of War	Third
11.	Cycling	Winner
12.	Hockey	Winner
13.	Badminton	Runner -up

College Library

Administrative Staff of Central Library

1. **Dr. Sania Awais**, M.A, M. Phil. (Library and Info. Science) (Ph.D.), Librarian
2. **Ms. Rubina Saleem** M.A (Library and Information Science), Incharge
3. **Ms. Saira Batool**, Junior Library Assistant

The Central Library

The main library of the College stocks many valuable books. There are numerous up-to-date magazines and publications as well as national newspapers which are received regularly in the library.

In order to borrow books students are issued a library card. They can borrow these books for 14 days. Books are issued to different classes turn wise on different days of the week. However, reference books, magazines and newspapers cannot be issued or taken out of the library.

The students will be fined if they keep books for more than the fixed days. Roll Numbers for final exams will be issued only if the students bring a clearance slip from the librarian.

Resources of Central Library

Category	No. of Items		Quantity
Books			26011
Journals and Magazines	Local	Subscribed	02
Newspapers	Local	Urdu	01
		English	01
Online Resources	HEC Digital Library		---

Science Section

The College library also has books on pure Science, Pharmacy, Engineering and Technology.

Identity Card

Identity cards are issued to all the students on the commencement of regular classes. They are required to carry their cards with them at all times. If a student fails to produce her card on demand by the teaching staff, she will be fined Rs. 500/- Refusal to show the card can even entail a heavy fine. In case of loss of card, a duplicate will be issued on payment of Rs. 500/-.

Proctorial Board

To maintain discipline and order in the college, there is a Proctorial Board comprising of the Head of intermediate and the Director of Student Affairs. Students from the Student Council keep vigilance on the campus.

- **Head Intermediate**
- **Chief Proctor**
- **Director of Student Affairs**
- **Head Intermediate Science**
- **Incharge Arts Programe**
- **Head Proctor**
- **Proctor**

Cases of violation of the following general rules of the College should be reported to the Head will immediately take proper action.

1. Students are expected to observe strict order and discipline in the College, the hostel and the playgrounds.
2. Students should not move about or talk in the verandahs and corridors so as to avoid disturbing class-work.
3. Students should not enter the Administrative Offices or Staff Rooms without permission.
4. Students must be punctual in:
 - a. Attending lectures
 - b. Paying the College and hostel dues
 - c. Returning library books.
5. Students are not allowed to leave the College premises during academic hours.
6. Students are not allowed to see their visitors or bring them in the College during academic hours.
7. Students are not allowed to walk or chatter near the Vice Chancellor's / Principal's Office.
8. Students are not allowed to celebrate birthday parties during academic hours.
9. Students should read the notice board daily.
10. Students should attend College in proper uniform.
11. Students are not allowed to wear jewelry (real or artificial).
12. Students are not allowed to willfully damage the College property.
13. Students are expected to attend the co-curricular activities. They are not allowed to use video cameras during these functions.
14. Students are not allowed to bring cameras, tape recorders, mobile phone etc. during academic hours. Defaulters will be punished per college policy.
15. Any student who violates the College rules or involves herself in negative activities like strikes, protests or instigates other students for this purpose, or blows crackers will render herself liable for disciplinary action.
16. Every staff member has full right to check students for not observing the above-mentioned rules and any report by the staff members will bring punishment to the defaulters.
17. On the College premises the Principal's authority is absolute. She has the power to impose fine or some other suitable punishment for a breach of college discipline, rudeness to staff, irregularity and disorderly behavior. A serious violation of these rules will render her liable to be rusticated from the College on the recommendation of the Staff Council. These rules are meant to cultivate refined behavior in the students and to maintain a proper, disciplined environment in the College.
18. Students are forbidden to spread by word of mouth or written material, religious sectarian, ethnic, regional or linguistic conflict or hatred.



Medical Facility

Lahore College Health Care Centre is a spacious, well equipped four bed basic health unit working efficiently 24 hours for the physical wellbeing of its students. Lahore College Health Care Centre provides medical facilities to **70-150** students daily.

The Staff at Health center comprise the following:

Morning Total 5, one Medical Officer, one female Nurse, one Junior Clerk / Dispenser, one Attendant female and one male.

Administrative Staff (Medical Facility)

1. **Dr. Hafsa-Tul-Uzma**, Medical Officer (*Morning Shift*)
2. **Ms. Shaheen Kalvin**, (Female Nurse)
3. **Ms. Uzma**, (Junior Clerk)

Following medical services are provided:

1. Medical Consultation
2. Dispensing of oral and few inject able medicines
3. First Aid Services
4. Nebulization
5. Weight and blood sugar level assessment

A fully equipped ambulance with driver is available 24 hours.



Transport Facilities

Students are directed to contact the Transport Office for bus card. Bus card is issued on as per year basis and bus charges are not refundable. Duplicate bus card will be issued with the payment of Rs. 200/-. Students are expected to display appropriate behavior while using transport facility.

Student Financial Aid Office

The Student Financial Aid Office is supervised by the Director, University Advancement and Financial Aid.

Mission

Provide financial assistance to deserving students in order to facilitate them to achieve their educational goals. Financial assistance is a joint venture between students and the financial aid office which works on the objective that financial constraints should not be a barrier to quality education.

Administrative Staff

1. **Mr. Abdul Ghaffar Ali**, Director, University Advancement and Financial Aid
2. **Ms. Hina Anwar**, Deputy Director Financial Aid
4. **Mr. Asghar Ali**, Assistant Audit Officer
5. **Ms. Samreen Sadaf**, Assistant
6. **Mr. Omar Jamil Khan**, Assistant
7. **Ms. Wizra Azam**, Assistant
8. **Mr. Umer Shahzad**, Junior Clerk
9. **Mr. Amir Hussain**, Lecture Assistant
10. **Ms. Riffat Parveen**, (Naib Qasid)
11. **Mr. Ghulam Rasool**, (Attendant)

Scholarships for Intermediate Students

1. LCWU SCHOLARSHIPS (F.A / F.Sc.) – Part-I

- Students whose father/guardian's income is equal or less than Rs. 40,000/- are eligible for applying for LCWU Scholarships.
- Scholarship forms are also available on the website of LCWU i.e. www.lcwu.edu.pk

2. LCWU SCHOLARSHIPS (Hard-ship cases) (F.A / F.Sc.) – Part-I

- Students whose father/guardian's income is equal or less than Rs. 40,000/- are eligible for applying for LCWU Scholarships.
- Any student with financial constraints is eligible for this scholarship during year.
- Scholarship forms are also available on the website of LCWU i.e. www.lcwu.edu.pk

3. Punjab Education Endowment Fund (PEEF) SCHOLARSHIP (INTERMEDIATE)

- Applicants should be freshly enrolled students of LCWU for the current year.
- Students must have secured at least 60% marks in Examination held in 2025 (Annual) from B.I.S.E, Lahore.
- Students should have passed the above-mentioned examination as a regular student.
- Only students whose monthly family income is equal or less than Rs 15,000/- can apply.
- Students having Punjab domicile can apply.
- Students must not have received any other scholarship.

4. LAHORE BOARD SCHOLARSHIP F.A. / F.Sc. Part-I and Part-II

- It's a merit-based scholarship program for F.Sc. /F.A./ I.C.S/Commerce Students.
- Students whose marks are more than 900 can apply.
- Students can apply through LCWU Student Financial Aid Office.

5. PAKISTAN BAIT-UL-MAL SCHOLARSHIP

- It's a need-based scholarship program for Intermediate students.

- Students must have overall grade “B” or at least 60% marks in previous degree.
- Self-finance / Self-sufficient students and dependent of Govt. employees are not eligible for this scholarship.

6. MORA SCHOLARSHIP

- It's a need-based scholarship program for brilliant and deserving students of Intermediate.
- Student should be fresh enrolled student of LCWU.
- Only students whose monthly family income is equal to or less than Rs. 15,000/- can apply.
- Student can apply through LCWU Student Financial Aid Office.
- Students having Punjab domicile can apply.
- Student has not received any other scholarship for her studies.
- Students must have secured at least 60% marks in Examination held in 2025 (Annual) from Punjab.
- Students can apply through LCWU **Student Financial Aid Office**.

7. HIJRI SCHOLARSHIP

The following can apply:

- Student whose parents are Government teachers.
- Disable Students
- The students who have passed the matriculation examination as a regular student in year 2025.
- Students who received any other scholarship are not eligible for Hijri Scholarships.

8. Rehmat-ul-lil Alamin Scholarship (Merit Bases)

The following can apply:

- Candidate must be the highest scorer from their respective district as selected by the Higher Education Department in light of the results issued by the Intermediate and Secondary Education Board.
- The score of the applicant is verified from the data provided by the Boards in Punjab through HEP.
- For the students who get admission in public sector institute out of their own district, their merit will be determined on the basis of the district of domicile.

Note: The merit of the candidacy to be decided on the basis of their district / place of residence, not the place or district where they are admitted.

How to apply for the Rehmat-ul-lil Alamin Scholarship

- Online applications will be received for the Rehmat-ul-lil Alamin scholarship. In order to apply online for the scholarship please visit website of Higher Education Department of the Government of Punjab or visit <https://hedscholarships.punjab.gov.pk/signup>.

9. Sabiha Farogh Scholarship Program ICS

- Students whose father/guardian's income is equal or less then Rs. 40,000/- are eligible for applying for LCWU scholarships.
- Scholarship forms are available in Financial Aid Office.

Directorate of Faculty Development and Internationalization

Mission and Vision

Enhancing Innovation through pedagogical and organizational development, international knowledge transfer, support to research and development and positive stake holder engagement. Developing Enterprise through professional, personal and behavioral skill development among the faculty and staff.

International Resource Centre (IRC)

LCWU, with support of the British Council has trained faculty members from across the University in various areas of internationalization to help LCWU set up an International Resource Centre (IRC) in the University. IRC is the central coordinating and guiding point for all foreign Scholarships and External Linkages / Collaborations / MoU's with leading International higher education institutions and professional bodies.

Directorate of Student Affairs

The Directorate of Student Affairs establishes a link between the University administration and the students. It facilitates students in addressing their problems related to academics, co-curricular activities, sports, libraries, examinations, transportation, health, fee, career, planning and discipline etc. The goal of the Student Affairs office is to ensure the welfare and growth of students with respect to every aspect of their university life and to ensure provision of maximum support in the following areas:

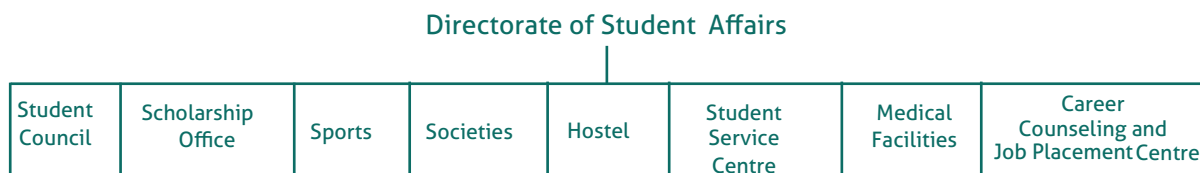

The primary purpose of the Directorate is to facilitate students in every possible way under one umbrella and to help them develop balanced personalities; to instill moral values, integrity, civic sense and tolerance leading to a broader vision of life.

The Student Affairs office plays an active role in encouraging students to report their problems regarding university affairs and in striving to resolve these problems through the concerned departments. The students can visit the office in person or send a written complaint through e-mail or ordinary mail.

RUTH PFAU WOMEN INSTITUTE FOR LEADERSHIP AND LEARNING

1. Career Guidance and Counselling Centre

The Counselling Centre of Students Service Centre provides career guidance as well as psychological counselling along with personal growth and development services. Clinical and counseling psychologists are available to assist the staff and students in understanding and resolving their psychological problems. The Centre is also offering psychological assessment services including aptitude, intelligence and personality assessment.

Personal Counseling

The personal counselling and guidance services are available for students and faculty. The following issues can be discussed for personal growth and skill enhancement:

- Familial issues and relationship problems
- Conflict with peers and friends
- Adjustment problem with roommates in hostels
- Career selection
- Stress management
- Time management

Career / Vocational Guidance

- Different psychological tests are used for gaining insight into one's interests, abilities and skills.
- Students are informed about educational programs, professional career plans, and employment and job opportunities.
- Students are guided about ways of accessing information about work opportunities in various career fields.
- Students are helped in career planning and in conflict resolution with reference to the choice of professional programs or career paths.

Health Education Services

Student Service Centre (SSC) regularly organizes health education activities in collaboration with various organizations including Fatima Memorial Hospital, Shaukat Khanam Cancer Hospital and Pink Ribbon Pakistan, and other similar organizations.

Harassment Complaint Cell (HCC)

Lahore College for Women University has established Harassment Complaint Cell in accordance with the guidelines of HEC and also keeping in view the Women Empowerment Package 2012. LCWU is a place where administrators, faculty, employee/staff and students (all levels/categories) work and learn in an environment, free from intimidating, offensive and hostile behaviors. The information and awareness lectures about Harassment Complaint Cell are a regular activity of the HCC.

The students of different faculties of university are guided about the nature of harassment, the process of launching complaint, inquiry process and possible punishment. The information regarding HCC is also displayed on different university notice boards.

Student Gymnasium

The gymnasium is equipped with up-to-date workout facilities and can cater for the needs of 50-60 students at a time. Regular aerobics classes are run by a trained aerobics instructor. The gymnasium instructor is available throughout the week to assist the students and faculty. The facility is open in the evenings as well. For admission and further information, the gym instructor may be contacted on telephone extension No. 258.

Centre for Career Counseling and Job Placement

Overview of the Department

The Centre for Career Counseling and Job Placement (CCJP) has started operation in October 2011. Since then, the Centre is providing counseling to students to select suitable careers. CCJP is assisting students in job placements and skill development. Furthermore, the Centre is preparing students for career success and their role as future leaders by:

- Helping students start their career planning and preparation at an early stage through career and student development programs.
- Soliciting more internship opportunities and further expand the employment network for graduates.
- Effectively improving students in behavior and skills necessary to seek and qualify for job.
- Inviting government officers, judges, women entrepreneurs and members of Federal, Provincial and Public Services for interaction with students.
- Conducting workshop and seminars to encourage students toward public and private employment.
- Training session for skill enhancement and capacity building of the students
- Guiding students choose further higher education in Pakistan or abroad in their study area with the help of Higher Education Commission (HEC).
- Acting as medium of communication amongst students, industries and professional bodies to promote career opportunities for students.

Independent Living Centre

The LCWU Disabled Students Support Committee has established an Independent Living Centre in 2012 under the supervision of Prof. Shireen Asad (Rtd.), Ms. Parveen Riaz (Rtd.) and Dr. Atiq-ur-Rehman for the physically and visually challenged students. Its main objectives are to facilitate physically and visually challenged students.

Administrative Staff:

1. • **Prof. Dr. M. Atiq ur Rahman**, *Convener (Chairperson, Department of City and Regional Planning)*
2. • **Dr. Asma Seemi Malik**, *Chairperson, Department of Sociology*
3. • **Ms. Sadia Iqbal**, *(Admin Assistant)*
4. • **Ms. Shireen Tabasum**, *(Attendant)*

Facilities and Services Provided by Independent Living Centre

1. Provision of Medical Facilities
2. Provision of Scholarships
3. Career counselling and job placement under specified quota
4. Provision of pick and drop services
5. Provision of audio-visual aid for partially blind students
6. Provision of electric wheelchair
7. Provision of manual wheelchair
8. Provision of lady attendant for care and mobility in the campus
9. Provision of Brail language assistance
10. Provision of Perkin machines
11. Provision of Translator
12. Computer Lab
13. Scanner and Printer
14. Braille books for students
15. Recorded books
16. Provision of writers for assistance and examinations

Residential Facility

The College offers the facility of hostels to the students coming from other cities and abroad. There are four hostels for Intermediate, Graduate, Post-Graduate and Ph.D. students.

Due to limited accommodation facilities, the students are offered seats on merit only.

Hostel Administrative Staff

1. **Dr. Aisha Saddiqa**, *Chief Warden*
2. **Ms. Rubina Akhter**, *Warden (Jaffery Hall)*
3. **Ms. Rabia Faiz**, *Assistant Warden (Jaffery Hall)*
4. **Ms. Asmat Tahir**, *Warden (New Hall)*
5. **Ms. Maria Iqbal**, *Assistant Warden (New Hall)*
6. **Ms. Nadia Rauf**, *Warden (Habiba Hall)*
7. **Ms. Syeda Munira Yaqboob**, *Assistant Warden (Habiba Hall)*

Hostel Rules & Regulations

Introduction

The Lahore College for Women University offers hostel facilities to boarders coming from other cities and abroad excluding the local students. There are separate hostels in Lahore College for Women University, Lahore for Intermediate, Graduate, and Postgraduate students.

Allotment

- Students are required to apply for hostel accommodation on the prescribed admission form.
- Hostel accommodation will be allotted by the Chief Warden. Due to limited accommodation facilities, the hostel seats will be provided to the students only on merit and all other applications will be put on the waiting list.
- The seats of quota are reserved as per Government Policy.
- Hostel admission is offered for one academic year only, extension for another year is based upon good conduct and academic performance.
- The hostel accommodation facility is not available for MS/MPhil, MA/MSc (Evening), and diploma/certificate programs.
- Residents who have been expelled from the hostel will not be eligible for re-admission.



Introduction

The Lahore College for Women University offers hostel facilities to boarders coming from other cities and abroad excluding the local students. There are separate hostels in Lahore College for Women University, Lahore for Intermediate, Graduate, and Postgraduate students.

Allotment

- Students are required to apply for hostel accommodation on the prescribed admission form.
- Hostel accommodation will be allotted by the Chief Warden. Due to limited accommodation facilities, the hostel seats will be provided to the students only on merit and all other applications will be put on the waiting list.
- The seats of quota are reserved as per Government Policy.
- Hostel admission is offered for one academic year only, extension for another year is based upon good conduct and academic performance.
- The hostel accommodation facility is not available for MS/MPhil, MA/MSc (Evening), and diploma/certificate programs.
- Residents who have been expelled from the hostel will not be eligible for re-admission.

Hostel Charges

- The Hostel Supervisory Committee is authorized to give hostel fee concessions/waivers to deserving boarders.
- The Hostel Supervisory Committee is authorized to increase /change/amend hostel charges due to cost of living/revision of pay scales or other administrative compulsions.
- The Hostel Supervisory Committee is also authorized to waive off Hostel Charges in case of unusual circumstances for which boarders are not responsible.
- Hostel Charges can be increased in unusual circumstances/inflation.
- The hostel dues (Utility Bills, Janitorial Services, and Maintenance) shall be received, quarterly.
- Mess dues and Generator Charges shall be received, monthly as prescribed cost.
- Room cooler charges at the rate of Rs.2000/- per month will be charged in April at the beginning of the summer season, for a period of 6 months/ per month (as applicable).
- Boarders have to pay their fee by the 15th of every month and after the due date, they will be charged a fine of Rs.50/- per day. However, the intermediate boarders are exempted from this provision.
- If a border fails to deposit the monthly dues within the 15th of the next month, she may not be allowed to avail of the hostel facility.
- The mess facility will be suspended due to non-payment of mess dues, with a warning issued by the Hostel Warden.
- The student who does not deposit the fee on time will have her seat canceled and the seat will be allocated to the next student on the waiting list.
- Membership in the hostel mess is compulsory for every resident.
- No concession is offered to boarders in hostel dues.
- In case of seven days of consecutive leave from the hostel, boarders can have the concession of a one-week deduction in their mess dues.
- All dues deposited by boarders including the security shall be forfeited if she is expelled on disciplinary grounds.

In/Out Timings:

- Boarders should strictly observe the in/out timings notified by the warden during summer and winter, i.e. 7:00 p.m. in summer (15th April – 14th October) and 5:00 p.m. (15th October – 14th April) in winter, anyone falling short of the discipline in this regard will be strictly checked.
- To ensure security as well as the presence/arrival of boarders in the hostel, they are required to mark attendance while entering or leaving the hostel. The Warden will monitor the attendance.
- Attendance must be observed at the time of breakfast/lunch/dinner.

Gate Passes:

- Gate passes are issued to all the boarders by the respective Warden/Assistant Wardens, on Friday and Saturday, to go home on weekends.
- Self-pass will be issued to the boarders by the Warden/Assistant Wardens after written permission of the parents/guardian. Self-pass will be issued to:
 - i. The graduates and the postgraduate boarders for their Research work projects, Field Work, and Internships on the recommendation of the research supervisor and Chairperson of the Department.
 - ii. The borders can go shopping only once a week on Saturday.
- Self-pass is not allowed to the Intermediate boarders.
- Senior boarders {Ph.D, MS, Pharm-D (V-Prof)} can go out without passes and will enter their name, purpose to go`



- out, time of exit, and entry on the register at the hostel gate.
- Curfew time for senior boarders would be till 7:00 pm for hostel boarders who go out for their research work or internship.
- No boarder will be allowed to enter the university after 7.00 pm.
- Senior boarders {Ph.D, MS, Pharm-D (V-Prof)} will be able to enter the university up to 7:30 pm by paying a fine of Rs. 200/- every time.
- Hostel gates will be closed as per notified timings.
- Failure to comply with register requirements or the curfew regulations may result in disciplinary measures.
- If any boarder has to attend any function/party/trip of the University after the hostel closing time then she will take the written permission of the Chief Warden after verification from the concerned Chairperson of the Department.

Visitors Policy:

- At the time of admission to the hostel, every student's parents/ guardian must provide a list of a maximum of four visitors on the prescribed form giving details regarding name and relationship, copy of CNIC, contact number, etc. This list must be signed by the parents/ guardian.
- Appointment of a local guardian by the parents/ guardian is appreciated who will be contacted in case of any emergency.
- Visitors of the boarders are not allowed to visit their rooms or to stay with them.
- The visitors/guardians are allowed to meet the boarders only during the specified timings/schedule given by the hostel administration from time to time.
- The security guard of the hostel will ensure verification of the visitor and will properly record their particulars in the security register after receiving original ID cards from the visitors which will remain in his custody until the visitor leaves. In case of any emergency, one of the family members, mentioned in the hostel visiting list of the boarder has to come to take the boarder home.

Duration of Boarders Stay In The Hostel:

- All the students who are granted admission to the hostel, their stay in the hostel will be for the duration of their on-campus studies as mentioned in the Academic Regulations.
- Hostel facility will be provided to the Ph.D. boarders initially for a period of 3 years which can be extended up to 5 years on the recommendations of the Departmental Doctoral Committee.
- Every student should stay in the accommodation allotted to her by the concerned authority. She will not be allowed to change accommodation once allotted unless approved by the Chief Warden.
- If there are surplus or vacant seats available, students of MS and Ph.D applying for shorter duration can be accommodated, and permission shall be granted by the Chief Warden on a case-to-case basis with charges.
- If the outgoing classes (Intermediate Part II, BS 8th Semester, MS/M.Phil 4th Semester & Ph.D.) vacate the hostel after completing their academic session and come again for practical, viva, thesis work, and convocation. They will be charged Rs. 1000/- per day (excluding mess dues), and if they stay for more than 14 days dues will be charged according to all existing dues.

Punishment:

- In case of any hostel rule violation, the hostel warden will give a written warning to the boarder, however, in case of serious violation of rules, the parents will be informed in writing.
- Any boarder who violates the hostel rules and is found involved in any negative activity like a strike or instigating other boarders for this purpose will be liable to disciplinary punishment.

- The case will be forwarded to the Hostel Students Affairs Committee on the recommendation of the Chief Warden for further appropriate action. The boarder may be expelled from the hostel after three warnings and will not be allowed to re-admission.
- If a boarder extends her leave/stay at home, the parents will immediately inform the concerned hostel warden for such an extension.
- If a boarder extends her leave/stay without informing the hostel authorities. The concerned hostel warden will inform the parents immediately, if no information/response is received from the parents or boarder the case may be referred to the Hostel Students Affair Committee and the Committee will give a decision as per the nature of the case.

Inspections:

The University or the Hostel Administration can inspect at any time. The hostel premises, boarders room, almirahs, bags, etc. without any advance notice.

Hostel Environment

- Every boarder is expected to maintain peace, tranquility, a calm atmosphere, and discipline in the hostel and respect the rights of others.
- Boarders are not allowed to take their breakfast, lunch, and dinner in their rooms.
- Boarders will take care of the cleanliness of the hostel.
- No one is allowed to misbehave with the administration and employees of the hostel in any situation. Violation may cause expulsion from the hostel.
- Boarders must not disturb or cause inconvenience to other boarders and should ensure peace.
- Smoking, drinking, use of liquor/drugs, and keeping weapons (licensed and unlicensed) is strictly prohibited in the hostel and entails expulsion.
- Boarders should not keep costly items and excessive cash with them. The hostel administration will not be responsible for any loss.
- No political and religious extremist activity or propagation is allowed in the hostel.

Hostel Property:

- Boarders are not allowed to damage the hostel property. Any boarder found guilty will be liable to pay the damage in addition to a fine.
- Hostel administration can impose a penalty if she fails to keep her room clean and tidy. Moreover, if there is any complaint against a room servant, it is the responsibility of the boarder to inform the hostel administration.

Hostel Fee & Security/Refund:

- As per HEC-approved policy, the admission fee can be refunded within 15 days of submission. After 15 days half the fee would be refunded and no refund thereafter.
- Hostel security must be deposited at the time of admission to the hostel.
- If the boarder leaves the hostel during a semester, hostel dues for that semester are not refundable.
- A boarder who is willing to leave before or after completion of their academic session can claim their hostel security within six months of leaving the hostel.
- In case of expulsion from the hostel due to indiscipline or misconduct, security deposits will be forfeited in full.

Clearance Certificate:

- A certificate of clearance duly signed by the boarder and their father/guardian is required to be submitted to the concerned Hostel Warden at the time of leaving the hostel.

Note: The hostel will remain closed on Eid holidays and in case of any unusual circumstances. In addition, rules and regulations issued from time to time will also be applicable.

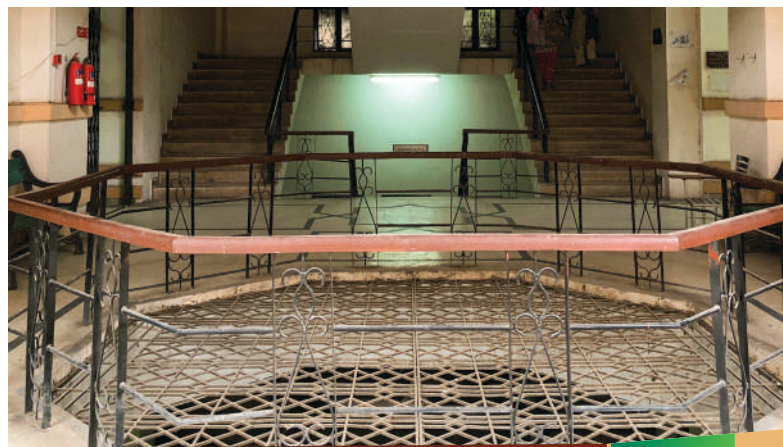

HOSTEL FEE STRUCTURE ACADEMIC YEAR 2025-26			
S. #	Particulars of Fee	For Regular Students Fees (Rupees)	For Self-Support Students Fees (Rupees)
	One-Time Charges at the Time of Admission		
1	Security (Refundable)	3000	3000
2	Breakage (On admission)	2500	5000
	Sub Total (S. No. 1 to 2)	5500	8000
3	Room Rent (Annual Charges)		
	Cubical	6589	10500
	Bi-seater	5856	9000
	Tri-seater	5125	8500
	Dormitory	4392	7500
	According to Allotment		
4	Miscellaneous Charges (Monthly)		
I	Utility Bills	3600	4000
ii	Janitorial Services	3500	4000
iii	Maintenance	3800	4000
iv	Generator Charges (Backup Supply)	1500	1500
V	Wifi Charges	100	100
	Sub Total (S. No. 4)	12500	13600
5	Mess Charges (Monthly)	10285	10285
6	Seasonal (if room cooler is used)		
	Room Cooler (April to September)	2000	2000
7	Annual Charges		15000

Note: Students are responsible for the purchase and maintenance of their own room coolers.

Other Dues

- The College fees, hostel fee, funds and other dues must be paid on the dates notified by the College in the National Bank of Pakistan, Jail Road Branch and Bank of Punjab, Shadman Market Branch. However, challan form will be issued by the College office only. In case the students fail to pay their dues within the due date, their seats will be cancelled.
 - To facilitate the students, booth of NBP and BOP are established in the College premises where only students can deposit the dues / fees.
 - If parents wish to deposit the dues, they may contact National Bank, Jail Road, branch after getting the challan form from the College office.
 - Male members are not allowed to deposit the dues at the College booth.
 - The total fee of one year will be paid in every academic year and the names of the students failing to pay the dues on dates notified will be struck off from the college rolls.
 - After payment of dues at the time of new admission, the students must contact the staff on duty for the issuance of Roll No. and section otherwise her admission will be considered cancelled.
- After payment of dues at the time of new admission, if a student pays her dues and leaves the College for whatsoever reason, she will get back the library security only (Rs. 1430/- one thousand one hundred and ninety only) as per rules of the college.

Transcript Fee

Present students or ex-students desirous to take admission in any Foreign Educational Institution are required to pay Rs. 1000/- per copy and then get the Transcript prepared by the Principal's Office.

**F.A. / F.Sc. Part-I (SESSION 2025-2027) FOR THE YEAR 2025-2026
(WITHOUT PRACTICAL FEE)**

Sr. No.	Item	Amount
1.	Admission Fee	3,350
2.	Tuition Fee	20,240
3.	I.D. Card	440
4.	General Fund	9,620
5.	Medical Fund	1,100
6.	Magazine Fund	930
7.	Board Registration + Exam Fee as prescribed by BISE Lahore	4,650
8.	Department Development Fund	4,890
9.	College Examination Fee	3,570
10.	Transport Fee	770
11.	Library Security (Refundable)	1,430
12.	Sports and Fitness Fund	910
Total Rs.		51,900

Note:

1. Fee for intermediate level is not refundable in any case
2. Total Fee (Part-I) without Practical Rs. 51,900/-
3. Practical fee will be charged Rs. 4,620/- per subject, per annum for practical subjects only.
4. Library Security will be refunded within Six months of closing of academic session.
5. Foreign students will pay foreign seat fee along-with regular fee per annum.

TREASURER: Lahore College for Women University, Lahore

SELF-SUPPORT PROGRAM

**F.A. / F.Sc./ ICS / I.COM / ARTS for the year 2025-2026
Part-I (2025-2027), Part-II (2024-2026)**

Sr. No.	Group	Fee Per Annum
1.	Pre Medical	Rs. 99700/-
2.	Pre Engineering	Rs. 99700/-
3.	ICS Physics	Rs. 71200/-
4.	ICS Statistics	Rs. 71200/-
5.	ICS Economics	Rs. 71200/-
6.	I.COM	Rs. 71200/-
7.	ARTS	Rs. 71200/-

TREASURER: Lahore College for Women University, Lahore

FOREIGN QUOTA FEE

**F.A. / F.Sc. Part-I and II (2025-2027 and 2024-2026)
For the year 2025-2026 Without regular fee**

Sr. No.	Group	Fee Per Annum
1.	Foreign Seat Fee	Rs. 1,32,880/-

Note:

1. Foreign students will pay foreign seat fee along-with regular fee per annum.
2. Fee for Intermediate level is not refundable in any case.
3. Library Security will be refunded within Six months of closing of academic session.

TREASURER: Lahore College for Women University, Lahore

Regular Program
Last Year's Merit Percentage on 9th Base, 2024

F.Sc.		ICS			I.Com	General Science	Arts	H.Eco.
P. Med.	P. Eng.	Physics	Economics	Statistics				
92.07	88.47	91.89	61.3	76.51	61.26	53.69	50.83	51.83

Self-Support Program
Last Year's Merit Percentage On 9th Base, 2024

F.Sc.		ICS			I.Com	Arts
P. Med.	P. Eng.	Physics	Economics	Statistics		
70	65	80	53.69	52	51.53	50





LAHORE COLLEGE FOR WOMEN UNIVERSITY LAHORE.

Phone: +92-42-99203801-9
Fax: +92+42+99203077
Website: www.lcwu.edu.pk